DAILY NEVADA STATE JOURNAL.

VOL. LIX — RENO, NEVADA, FRIDAY MORNING, JANUARY 16, 1903 — No 59

CIGAR BOXES OF PAPER NEXT

A Company Which Will Revolutionize the Manner of Keeping Cigars

Special to The Journal:

NEW YORK, Jan. 16.—The Farrel Tay Box Company has just been organised to do business at Binghampton. It will manufacture a new kind of cigar box for which a patent has been granted and which, it is said, will revolutionize the making of cigar boxes in this country. The new boxes will be of paper, one solid piece, in perfect imitation of cedar. The inside will be veneered with cedar when desired. The promoters of the enterprise claim that the paper box is 20 per cent lighter than the wood box, guaranteed not to warp and can be produced much cheaper. The caution notice and number can be printed on the box at the time of manufacture, whereas it now has to be done by a separate process.

TREATY MAY NOT BE RATIFIED

Cuban Treaty is Vigorously Opposed By the Democrats in Congress

Special to The Journal

WASHINGTON, Jan 15 —The Democrats are arranged in opposition to Cuban treaty and the Republican leaders fear that they will not be able to ratify the compact. The matter has become a strictly party question If many Republicans oppose treaty it will fail.

Justice Court

Willie Mason, an Indian, was given fifteen days in which to cool off yesterday by Judge Nash.

The case of the State vs L S. Richardson, charged with wife beating, was dismissed upon the prosecuting witness paying costs of the case. This case has troubled Judge Nash more than any that has come under his jurisdiction.

Fresh caramels at Manheim's.

Hot Water Bag....

What family is without one? A good rubber hot water bag is a necessity now-a-days. It makes easy the scientific application of heat for the relief of pain.

We sell the best rubber bags that we can obtain, guaranteeing satisfaction with every one. We make a specialty of rubber goods and will be glad to help you in your selection.

The Cann Drug Co.,
CORNER 2d & VIRGINIA STS
Leading Druggists

WATCHING LEGISLATION

The American Manufacturers' Association Are Keeping an Eye on Congress

NEW YORK, Jan. 16.—That the American Manufacturers' Association intends to make itself heard and felt in Washington is evident from the tone of articles published in the current issue of its official organ, American Industries. Arguments against the eight-hour law and the anti-injunction bills, and in favor of the proposed Department of Commerce are stated with vigor.

Under the head of "Great Political Changes Impend at Washington," it is stated that public men "have heard of this new force, which is in the field of national politics, the organized effort (operating fairly and justly and successfully because it is right) under the banners of the National Association of Manufacturers; for it is recognized that while organized labor does not comprise a tenth part of the working people of the country, yet it is like a body of regulars as against ten times as many volunteers. But now another troop of regulars are in the field"

O'BRIEN VS. PETER JACKSON

The Event Will Come Off Tonight and Promises to be Most Interesting

Special to The Journal:

PHILADELPHIA, Jan 16.—One of the greatest shows that has been offered to the sporting public of this vicinity is that which the management of the Ariel Athletic Club has scheduled for tonight. Philadelphia Jack O'Brien and Young Peter Jackson are to furnish the star attraction. The colored fighter has the reputation of being a hard hitter and quick on his feet, but in the O'Brien camp he is not regarded as a formidable opponent for the redoubtable Philadelphian and the expectation is that he will be disposed of with the same ease as have the numerous other fighters of high and low degree whom O'Brien has met since his return from England.

LOOKS LIKE MORE TROUBLE

The German Cruiser Vineta Throws a Shell at Fort La Vigia Doing No Damage

PUERTO CABELLO, Venezuela, Jan. 15.—The German cruiser, Vineta, at sunset last night fired a shell at La Vigia, the fort crowning the hills beyond this port. The shell, which was fired because men were believed to be in fort, exploded without causing damage.

The people of Puerto Cabello were at a loss last night to understand the cause of the action of the cruiser

Fresh almond chocolate nougat at Manheim's

NEVADA PIONEER PASSES AWAY

The Hon. D. B. Lyman the Victim of That Dreaded Complaint Pneumonia.

Hon. D. B. Lyman died at 10.35 last night after a short illness. A little over a week ago he was taken down with pneumonia and since then he has hovered between life and death. Although the best medical attendance procurable was continually at his bedside it all proved of no avail and the end came as stated above.

In 1862 D. B. Lyman arrived in Washoe City and was appointed Superintendent of the mills that were in operation in the historic town. At this time Washoe City claimed a population much larger than Reno today and was the scene of many incidents that will go down in Nevada history and become a part thereof.

When the town commenced to decline Mr. Lyman went to American Flat and there took charge of the Mexican mill.

From there he went to Empire and had charge of the mill at that place for over five years. After this Mr. Lyman was called to Virginia City and was appointed as superintendent of nearly all the mines and mills operated by the bonanza firm of Mackay & Fair.

He was during this time superintendent of the Consolidated Virginia, Ophir, Mexican, Hale & Norcross, Sierra Nevada and Gould & Curry mines.

Probably no man on the Comstock was better informed in regard to these immense properties than Mr. Lyman and many deals that involved millions of dollars were under his supervision.

It was when the Comstock was at its best—when it turned out the bullion that saved the credit of the nation—that Mr. Lyman was best known. Although having charge of the richest mines the world ever knew and having thousands of men under his control—a matter that seems almost bound to make enemies—he retired from his position with the same love and respect of his fellow workers he enjoyed when he first made his appearance on the grand old lode.

Four years ago last September Mr. Lyman decided to make Reno his home. He purchased a palatial residence at the corner of Second and Washington streets, and has resided there up to the time of his demise.

He leaves two sons, Edward and George, who have been attending the Stanford University, Cal., to mourn his loss besides three sisters, living at White River Junction, Vermont, one sister living at Burlington, Vermont, and two brothers living in Kewanee, Ill.

D. B. Lyman was born in White River Junction, Vermont, and came to this coast in 1862.

The remains will be taken to Oakland, Cal., and laid beside those of his wife.

Mr. Lyman was a man of broad ideas and one that contributes largely to the make-up of a town or city. He believed in placing his money and energy where all would be benefited by it. He was an ardent supporter of our schools and always had an eye open to the development of the resources of the town in which he lived. He was generous, kind and always took great care that many little things he done for the less fortunate should not be paraded in print.

In the death of Mr. Lyman the State loses a good man, an honest citizen, a patriotic friend and a staunch upholder of all that was good and kind.

THE INDIANA UNIVERSITY

William Lowe Bryan to Be Installed as President of the Institution

BLOOMINGTON, Ind., Jan. 16.—Preparations on an elaborate scale have been made for the installation of William Lowe Bryan as president of Indiana University next week, when foundation day will also be celebrated. The installation of President Bryan will take place on Wednesday morning. Governor Durbin will preside and the other prominent participants in the exercises of the day will include President E. B. Andrews of the University of Nebraska, Chief Justice Hadley, of the Indiana Supreme Court, President W. H. P. Faunce, of Brown University, President Joseph Swain, of Swarthmore College, Professor Edward L Nichols, of Cornell University, and Professor John M. Coulter, of the University of Chicago.

KNOCKOUT MAY BE FATAL

Frank McConnell Likely to Die as a Result of Last Night's Fight

SAN FRANCISCO, Jan. 15.—As a result of the injuries received in the prize fight at the pavilion tonight Frank McConnell, the well known local boxer, lies near death at the hospital, suffering from concussion of the brain. He fought thirteen hard rounds with Jack Welch. In the fourteenth he was knocked down several times and the last time failed to get up. All efforts to revive him have failed.

To Fight at Davenport

Special to The Journal:

DAVENPORT, Ia., Jan. 16.—Considerable interest is manifested in the bout cheduled to be pulled off by a local club tonight between Adam Ryan and Tommy Smith The contest is slated for twenty rounds.

ARMY OFFICERS TO BE RETIRED

Lieutenant Colonel L G Hennissee Goes on the Retired List Today

Special to The Journal:

WASHINGTON, D. C., Jan. 16.—After a long and honorable service, Lieut. Colonel L. G. Hennissee, 5th Cavalry, U. S. A., was placed on the retired list today by operation of the age limit. Lieut. Colonel Hennissee is the first of a long list of army officers to be retired during this year, among the more prominent of those to follow being Gen. M. I. Ludington, quartermaster general; Major General G. W. Davis and Lieut. Gen. Nelson A. Miles.

FAILURE OF CANAL TREATY

Believed That the Whole Subject Matter Will Have to Be Reopened

Special to The Journal:

WASHINGTON, Jan 15.—It is stated here tonight in official circles that the negotiations in the Panama canal treaty have failed entirely, and it is expected that President Roosevelt will shortly send a special message to Congress on the subject. It is the opinion of leading Senators and Representatives that negotiations with Nicaragua will have to be reopened and pushed.

IT WAS AN EASY ONE

Frank Neil Wins in a Fight With Clarence Forbes in the Sixth Round

SAN FRANCISCO, Jan. 15.—Owing to poor physical conditions Harry Forbes, of Chicago, the bantam weight champion, was not permitted to fight Frank Neil here tonight. His brother, Clarence, went in as a substitute, and was knocked out in the sixth.

CHAMBER OF COMMERCE

A General Meeting Held Last Evening to Elect Officers

There was a large and quite interesting general meeting of the Reno Chamber of Commerce held last evening at which an election of officers was held, the result of which was that all the old officers were retained.

After a few remarks by State Senator Roff it was voted unanimously to favor the incorporation of the town of Reno.

Chief Hodgkinson, of the fire department, made a few remarks relative to the department and its needs. Several other matters of importance were discussed. It was a very enthusiastic meeting.

NEW YORK, Jan. 15.—Up to 3 o'clock Friday morning no news has been received of the missing steamer, St. Louis, which was due last Monday.

EMINENT MEN TO BE HEARD

The Twentieth Anniversary Dinner of the New York Alumni of Lehigh University

Special to The Journal:

NEW YORK, Jan. 16.—The education of the masses, the relation of employer and employe, and the development of character in the educational system are some of the important questions to be discussed at the University Club tonight at the twentieth annual dinner of the New York alumni of Lehigh University. Among those who are to take part in the discussions are Bishop Potter, President Nicholas Murray Butler, of Columbia, Drown, of Lehigh University, and Samuel B. Donnelly, former President of the International Typographical Union.

EARTHQUAKES IN MEXICO

Feared Many Lives Have Been Lost in Recent Seismic Disturbance

Special to The Journal:

CITY OF MEXICO, Jan. 15.—Reports from the State of Tobasco state that a series of heavy earthquake shocks occurred in that district yesterday causing heavy damages to property, and it is feared from the violence of the same that many have been lost in the outlying districts.

THE ESTATE OF JOHN W. MACKAY

Valued By Appraisers at Two and a Half Millions of Dollars

Special to The Journal:

NEW YORK, Jan. 15.—The Appraiser's report on the personal property left by the late John W. Mackay, places the value at two and a half millions, all of which goes to his only son, Clarence H. Mackay. The investments are all in gilt edged securities.

Reno seems to be having a suicide epidemic. Last evening two "angles of the alley," while under the influence of liquor attempted to end their worldly troubles but were unsuccessful.

Whew-e-e!!

That's what the gentleman said when he saw our large assortment of fountain pens. Didn't take him a second either to buy one.

We carry the largest stock of fountain pens in the State.

Frank Golden Jewelry Co.
Cor. Second and Virginia Sts.
Reno, Nevada

Important Sale of Domestics!

Our reputation for genuine bargains in this line, is already well established. The character of the goods, the large assortment from which to make your selections, and the low prices that have always predominated, are the three special features most responsible for the amount of business done in this department.

The biggest surprise yet will be during our sale beginning Wednesday Morning, when we will place on sale these timely items at the lowest prices yet:

bleached muslin
700 yards Bleached muslin full 36 wide, soft finish, excellent quality. Sale price per yd..... 5c

bed spreads
Large size bed spreads for double bed. Very heavy venetian designs good value at $1.75. Sale price $1.15

huck towels
At a saving of more than one third, when people want towel bargains, they always come here, during the sale we will sell a fine towel size 18x39, regular price 25c for only..... 15c

turkish towels
Very heavy size 18x38 unusual value at 15c during the sale..... 8⅓c

sheetings
5x4 heavy bleached Pequot sheeting on sale.. 14c
9x4 bleached Pequot sheeting. Sale price.... 24c

flannelette
1000 yards of Flannelette, good quality. Plain and all colors special at the yard..... 5c.

Gray, Reid & Co., 237 VIRGINIA STREET. Telephone Brown 285.

A Halo of Satisfaction

gleams from the breast of every one who has had his linen "done up" at the Troy Laundry. He knows that shirts, collars and cuffs are immaculate in their whiteness, and have the right finish for the up-to-date swell. Everything laundered here is done by the most improved methods.

Troy Laundry Company
Phone Main 371

Journal Ads Pay

Climatic Changes

compel proper regard for comfort and health. The Overcoat is the winter solution of the comfort problem. The modern Overcoat pleases the eyes as well as the body We have the newest style stuffs in profusion Soft Vicunas in Oxford, Black and Blue Beautiful shades in Kerseys and many other materials from which to choose.

S. C. Foster, TAILOR DRAPER IMPORTER
Hartung Bldg., Virginia Street
Phone 231 Brown

$3.50 SOROSIS
TRADE MARK.
THE BEST SHOE FOR WOMEN.

THERE is nothing strange about this price--- It can be found at any shoe store, but the "Sorosis" boot at these figures can be obtained only at this One Sorosis Store in Nevada

Tel. Blk. 243 **Cleator's** 17 W. Second

Sorosis Shoes Sold Only at This Store

NEWSPAPERARCHIVE®
NEWSPAPERARCHIVE®

ADVERTISEMENTS.

Perkins' Mortuary Parlors
226-228 Sierra Street
(Near Masonic Hall.)

The most complete and modern establishment of its kind on the Pacific Coast.

PHONE--MAIN 31: RESIDENCE 35

The Farmers and Merchants Bank

Paid Up Capital $100,000

OFFICERS

W. J. WESTERFIELD.....President
L. DOLLY..... First Vice President
F. D. KING.....Second Vice President
A. F. TOOLEY..... ..... Cashier
A. H. SMITH .....Assistant Cashier

Do a General Banking Business—Correspondents in San Francisco, Denver, Kansas City, St. Louis and New York.

Southeast Corner Second and Virginia Sts.
RENO, NEVADA

Washoe County Bank

RENO, NEVADA

Capital, fully paid - - $500,000.00
Surplus Fund . 50,000.00

GEO. W. MAPES. ... .. - - President
M. E. WARD .... --Vice-President
D. B. LYMAN -- .. - Vice-President
C. T. BENDER - .. .. - .. .. - Cashier
G. H. TAYLOR ..... Assistant Cashier

With a large capital and a fine equipment, this bank is prepared to extend every reasonable accommodation.

Bank of Nevada

TRUSTEES—Daniel Meyer, Herbert Fleishhacker of San Francisco; Moritz Scheeline, Geo. F. Turrittin, J. N. Evans, P. L. Flanigan, Henry Anderson of Reno; Richard Kirman of Carson; H M. Gorham, J. B. J. B. Overton, C. E. Mack of Virginia City.

Paid Up Capital, $600,000

Accounts of Banks, Corporations and Individuals received on favorable terms.

INTEREST PAID ON TIME DEPOSITS

Buy and sell exchange on all the principal cities of the United States, Canada, Europe, Asia and Africa.
Messrs. Scheeline and Osburn are resident agents for twenty-eight Fire Insurance Companies, the total assets of which are $217,840,081.
Safe deposit boxes for rent, prices according to size, varying from $8 to $12 per annum.

G. F. Turrittin .... - President
Moritz Scheeline Vice President
P. L. Flanigan . Second Vice President
Richard Kirman Cashier
A. G. Raycraft Ass't Cashier and Secretary

WE SOLICIT YOUR BUSINESS.

Renters Loan & Trust Company

Incorporated 1890.

Capital fully paid $1,000,000

Officers and Directors Local Branch
J. M. McCormack .....President
R. W. Grimmon .....Vice-President
H. R. Cooke .....Attorney
Ray N. Knight .....Secretary

DIRECTORS

J. M. McCormack, R. W. Grimmon, H. R. Cooke, A. Spencer, F. F. Martin, John Fitzgerald, A. F. McPhail.
H. C. Farley, Supervising Architect.

Loans money on real estate security, or make building loans through the Building and Loan Department.

W. F. CREELMAN, Resident Agent
FARMERS & MERCHANTS BANK
Depository for Nevada.

Washoe County Title Co.

218 Virginia St., Reno, Nevada.

CHAS. L. KNOX, Attorney-at-Law
General Manager

Abstracts of title furnished on short notice for any lands in Washoe County.

You cannot borrow money on your land without an abstract; many titles are defective and now is the time to have the errors corrected. Phone, Brown 244.

McPhail & Stewart

UNDERTAKERS AND EMBALMERS

We carry the only wholesale line of eastern and Western goods in Nevada. Local trade supplied from our full stock at San Francisco prices. Office, Opera House Block, Phone Brown 411; McPhail residence, 605 Virginia street, Phone Green 384; Stewart residence 613 4th street, Phone Red 304.

THE PETROLEUM INDUSTRY

The New Year Opens With More Than Good Promise in California.

Remarkable progress has marked the course of the petroleum industry of California during the past year and the new year opens with a promise of a still greater progress during the next twelve months.

The salient features of the year's story are in striking contrast with those of 1901. The previous year was marked by a boom, the exploitation of oil stocks, a feverish haste to drill new wells and an immense increase in production, the output rising from 4,152,928 barrels in 1900 to 7,710,318 barrels in 1901. There was thus a very large overproduction, which required time for the consuming market to overtake. Near the close of 1900 the boom suddenly flattened, oil stocks almost disappeared from the financial field, oil went to ruinous prices, reaching 10 to 15 cents at the wells in the Kern river field, and a period of great depression, from the standpoint of the producer, ensued.

But with a cheap fuel and a large and permanent supply reliably in sight, the industrial world at once girded itself to utilize the cheap fuel provided in the midst of the prosperity and expansion that has come to the State and the Pacific region. This side of the industry has not made as much noise as did the boom of 1901, but what has been accomplished and planned is of greate significance than the surprising developments of the previous year.

The greater increase in consumption during the year has been afforded by the railroad systems to which the supply is readily available, mainly the Southern Pacific and Santa Fe. The latter was the pioneer in adopting oil fuel, but the Southern Pacific has, within the year, so largely substituted oil for coal fuel that it is now the largest consumer. At this date it has converted 504 locomotives for oil burning, and, at the estimated consumption of 600 barrels per engine per month, this amounts to a rate of no less than 3,600,000 barrels a year. The company is converting other engines as fast as possible and is building large storage and supply tanks throughout its system in California and on the Sunset line, and will extend its use of oil over the route to Ogden The Santa Fe and the various minor systems will probably bring the number of oil-burning engines in use to nearly one thousand, requiring about as much oil as the total product in 1901.

In one sense the most important factor in the situation during the year has been the Standard Oil Company, which has been investing several millions in facilities for handling a large portion of the product in its usual enterprising way, the chief features of which are its 278-mile pipe line from the Kern river field to Point Richmond on San Francisco bay, and the refinery at the latter place will be the second largest in the United States. These will be in operation this spring and then the situation as regards market, transportation, prices, etc., will undergo changes that are uncertain now.

The consumption of fuel oil by the industrial plants of San Francisco and the bay region has increased quite remarkably during the year. In San Francisco oil fuel is being used in place of coal under 300 boilers, and elsewhere about the bay the consumption is very large. It is estimated that this region is consuming oil at the rate of about 3,000,000 barrels per year.

One of the most striking and significant features of the year has been the extensive adoption of fuel oil for marine boilers in California bay, river and coasting craft and on several large deep-water steamers, with uniform success and economy. The coming year will see this consumption greatly increased.

Another striking feature of the year is the increase of refineries from eleven in 1901 to thirty-three, resulting in a large additional output of asphalt.

Storage tanks of great size have been rapidly erected in all the fields and at poits of consumption and a number of tank steamers for the transportation of the product have been put into commission.

In these and other ways and with greatly increased facilities for handling the product, the consumption of California crude petroleum during 1902 has risen, according to the present estimates of leading oil men, to about 12,000,000 barrels, and it is predicted that it will reach 20,000,000 barrels this year. The result of these influences has been a recent rise in the price of oil, prices in the Kern river field having risen within a few weeks to 25 cents or higher, and the producers have gained new feeling of hope and confidence. There are now in the State 2500 wells, of which a large percentage are capped, with an estimated productive capacity of 16,000,000 barrels annually, one that seems certain to be early overtaken by the demand. This gives the firmer tone to the industry that has been imparted to, it recently, and legitimate oil stocks have taken an upward trend on the San Francisco Oil Exchange.

Advertised List.

The following letters remain uncalled for in the Reno postoffice January 16, 1903

Jas. Allen, Guiseppe Arrigo, J. L. Barber, Salvatore Bartolini, F. G. Becrauf, John Beck, C D. Body, John Buchana, F. A. Case, Henry Chester, Frank Coin, Dr. Elton Davis, Jerry Egon, J. B. Eldridge, Eddie Freeman, Johnnie Frank, Frank Gill, Zarj Gustord, Geo Hawkins, Donald Keeth, Bert Knapp, Joseph Leytel, Al Leal, Will Meverl, Will Merrill, Jas. Moore, A L McSwain, Simone A. Niegge, H. Penal, H L. Read, Master Merton Read, Jackson Reynolds, Alonzo Rowell, H. S. Shaw, Steve Sheckell, T. E. Shaugnessy, D. C. Simmons, A. T. Stearns, T. E. Stevens, Renters Loan & Trust Co , W. S. Welch, A. Williams

Ladies—Mrs. Pattie V. Bradshaw, Mrs. Vada Bryson, Mrs. Fannie Brimson, Mrs. Eva M. Gill, Mrs. W. A. Gillilan, Miss Fay Golden, Mrs. C. Gregory, Mrs. Rose Hall, Miss Madeline Lacabe, Miss Maud McKenzie, Mrs. Harry Spence, Miss Lillie Walker, Mrs. Woods.

Foreign—Isidoro Anchovent, W. B. Breckon, John Buch, Antonio Cantadore, 3; Joseph J. Downing, P. J. Dillon, Cordone Gasparo, J. J. Jackson, Mrs. G. M. Taylor, Salvatore De Vincenty, Leon Valentine, Fred Walford.

D. A. DAWSON Postmaster.

Dislocated Her Shoulder

Mrs Johanna Soderholm, of Fergus Falls, Minn., fell and dislocated her shoulder. She had a surgeon get it back in place as soon as possible, but it was quite sore and pained her very much. Her son mentioned that he had seen Chamberlain's Pain Balm advertised for sprains and soreness, and she asked him to buy her a bottle of it, which he did. It quickly relieved her and enabled her to sleep, which she had not done for several days. The son was so much pleased with the relief it gave his mother that he has since recommended it to many others. For sale by S. J. Hodgkinson.

Now is the Time

To get your wheels repaired, enameled, cleaned and placed in first-class riding condition for spring. Baked enamel and color, same as factory work. All makes of tires and repairs for all kind of wheels; satisfaction guaranteed. New 1903 bicycles will be in about February the 1st. We also build wheels to order and carry a full line of bicycle sundries and a complete line of wheels to rent. Second-hand wheels at all prices. Don't fail to give us a call.

NEVADA CYCLE & M'FG. CO.,
J15m No. 18 W Second street, Reno.

For Tailoring

And repair work go to L. A. Granfeldt. I am prepared to make gentlemen's garments in the latest style, with a perfect fit guaranteed. I have also a fine line of samples to select from. My repair shop is complete and I have competent help to assure good work at very short notice. All my work is first-class. I shall esteem it a great favor if you would call on me for prices, etc.

L. A. GRANFELDT,
J15m 20 W Second street, Reno.

MONEY TO LOAN—On all kinds of securities. Quinn & Co., east Second street, near telegraph office. J12tf

PROBATE NOTICE

In the Second Judicial District Court, of the State of Nevada, in and for the County of Washoe.
In the matter of the Estate of Almeda B. Nugent, deceased.

Fred William Browning having filed in this Court a paper purporting to be an exemplified copy of the last Will and Testament of Almeda B. Nugent, deceased, with a petition praying that the same may be admitted to probate and that letters testamentary thereon be issued to him. Notice is hereby given that Friday the 23d day of January, 1903, at 10 o'clock A. M., of said day, at the Court room of said Court, at Reno, Nevada, has been appointed the time and place for the hearing of said petition and for proving said Will when and where, all persons interested may appear and show cause, if any they have, why said Will should not be admitted to probate, and letters testamentary thereon issued as prayed for. W. A. FOGG, Clerk.
Dated January 10, 1903 td

1903

New-York Life Insurance Company

THE GREAT INTERNATIONAL LIFE INSURANCE COMPANY.
JOHN A. McCALL, President.

TOTAL INSURANCE IN FORCE $1,550,000,000

Held by over 700,000 Policy-holders who ARE the Company, who OWN the Company, and who ALONE receive the PROFITS of the Company.
Nos. 346 & 348 Broadway, New York, December 31, 1902.

THIS Company announces that it has insured during the year 1902, 145,000 individuals in the sum of over

302 MILLION DOLLARS

of insurance on which the first premiums have been paid to the company in cash. This is

40 MILLION DOLLARS

more new insurance than the company placed in 1901, and the company now has over

1550 MILLION DOLLARS

of paid-for insurance in force, which is over

188 MILLION DOLLARS

more Paid-for insurance in force than it had a year ago.

DURING the year the Company has paid in death-losses on the lives of over 5,000 policy holders, more than

15 MILLION DOLLARS

During the year the Company has paid to its living policy-holders, in maturing policies and other cash benefits, over

$14,500,000

During the year the Company has loaned direct to 27,000 of its policy-holders, on the sole security of their policies, upwards of

$8,750,000

at 5 per cent. interest, without fee or other charge.
During the year the Company has paid to its policy-holders in dividends over

$4,250,000

which is $800,000 more than was paid in 1901.

E. E. SHEPARD and J. COX, Agents.

Monday Sale Begins at The Novelty Dry Goods Store

Of Ladies' Dress Goods, Jackets, Capes, Children's Cloaks, Wrappers, Silk and Wool Waists, Fleeced Goods for Wrappers, Wool Skirts. A big stock of remnants of Wool Dress Goods at Half Price. Plaids as low as 8½c per yard.

We must clean out this stock.

To make room for a large spring stock that wil soon be here. Come and see us this coming week. Money makers for you.

Novelty Dry Goods Store

Phone Black 241 O'CONNOR BLOCK Opposite Postoffice
Attention to Mail Orders

NEVADA MEAT COMPANY,

SLAUGHTERERS OF CATTLE, SHEEP and HOGS

Manufacturers of High Grade Sausages

HAMS AND BACON SMOKED IN RENO IN NEW AND MODERN SMOKE-HOUSES.

Headquarters for Fresh Eggs

COR. ALAMEDA & FOURTH STREETS, RENO, NEVADA
Telephone Main 253.

The Owl Cafe

Meals a la Carte

Open Day and Night

BREARLEY & UNIACKE Proprietors. ...Virginia Street

The Owl

First-class Saloon and club rooms, where pretty good drinks and cigars are sold, and entertainment provided for patrons.

Brearley & Uniacke " " Virginia Street

RENO CABINET & NOVELTY CO.

Have just received a consignment
...of...

Quarter-Sawed Oak Mantles

In the latest designs. We are Sole Agents for
THE JACKSON VENTILATING GRATE
The public is invited to inspect our stock before purchasing elsewhere.

334 SIERRA ST. PHONE RED 383

Opening

I take pleasure in announcing to the public that I am now ready for business in my new location, and will be pleased to show my elegant stock of cloths and take orders for both ladies' and gentlemen's made to order clothes together with a complete line of ladies ready made suits.

Armand B. Kreft

Second Street, bet. Virginia and Center Streets
Reno, Nevada

Reno Cold Storage Plant Now Complete

Perfect facilities for the Storage of.....

EGGS, BUTTER, CHEESE, POULTRY, BEER, Etc.

Reasonable rates per Month or Season ....

Nevada Power, Light & Water Co.
Office: Virginia and Second Sts.

The Reno Jewelry Co.

NO. 10 SECOND STREET
A fine line of

Holiday Goods

Watches, Clocks, Rings, Emblem Pins Charms, Secret Locket Chains, Silver Novelties.

Everything New and Up-to-date.

FINE WATCH & CLOCK REPAIRING A SPECIALTY

P. H. Shaney Jeweler and Optician.

Nevada Hardware & Supply Co.

Our Specialty This Week

AGATEWARE of all descriptions at Prices That Will Surprise You

FOR SALE...

REGISTERED
Hereford Bulls
AND HEIFERS
Alamo Hereford Stock Farm,
John Sparks, Prop.

NEWSPAPERARCHIVE®

IS A VERY GOOD MOVE

More Fire Hydrants Provided for South Side.

The Water Company has ordered six new hydrants to be put in on the south side of the river. The company has just completed putting in new mains and this last piece of work is in line with the many improvements they are making all over the city. A new hydrant has also been ordered put in on this side of the river and this will be followed by more.

When the company has concluded its work already laid out the town will be well supplied with purposes of fighting fire no matter where such a thing may happen to be

If the Commissioners will now take steps to see that a number of new alarm boxes are installed the work of this paper will not have been in vain Both are matters of vital importance to the community and will result in much good if carried out.

Death at the Hopital

Alex McLane, an inmate of the county hospital, died at that institution yesterday morning of pneumonia He had been sick but a short while having recently arrived from Silver City Idaho He has relatives in Michigan, who have been notified of his death

Condition of the Sick

George Schaeffer the well known lumber man, is reported as very sick with pneumonia

Alex White was reported as a little improved last night

A A Evans was very low last evening and a change for the worse is expected at any time

THE FISH INDUSTRY

Should Receive the Support of Entire State.

Yesterday a Journal reporter visited the hatchery building near Verdi and was shown through the entire workings of the same.

The building is 22x40 feet and contains twelve troughs with an egg capacity of 1,800,000. The cost of the building alone was $475 and this does not include any of the interior workings

The California Commission has made this expenditure within our borders for only a three years' permit to take spawn from the stream as far west as Verdi.

Fish were taken in traps on December 24th that were ready for spawning, and thus it will be seen that they should be protected during the months of December and as late as March each year.

It would be a good plant for those interested in the proper propagation of fish to visit this industry and see how the work is done. It means a great deal to those who like to have the Truckee hold its reputation as one of the best trout streams on the coast and as the California Fish Commission is ready and willing to use the stream for only two months for spawning purposes, and putting up a hatchery, etc , they should receive the support of the people of this State in a manner befitting their work.

Just received at the Reno Delicatessen and Home Bakery green and ripe olives in bulk, Holland herring, Dill pickels, sweet pickels, Saratoga chips, tongue and soused mackerel, salmon bellies, herring, etc

THE LIVERMORE INQUEST HELD

Result of Coroner's Investigation Into the Death of the Young Man.

Coroner F. C. Updike and a jury held an inquest on the remains of Montague Darwin Livermore yesterday. A number of important witnesses were examined, but little that would throw any light on the cause of the suicide was elicited.

Among the most important witnesses that were examined was that of Frank Julien, druggist in the employ of S. J. Hodgkinson.

Mr. Julien testified to having sold the deceased fifteen ounces of arsenic on the day previous to his death and stated that he did so upon Livermore stating that the drug was for use in the Troy Laundry, and that its purchase had bee authorized by the management of the institution.

Mr. Sample, manager of the laundry, being placed upon the stand, stated that the drug had not been ordered by him, or any one in authority in the laundry, to his knowledge, and Mr. Julien stated that it was the exception and not the rule to sell articles of this kind unless it was to people known to be responsible.

A porcelain cup that belonged to Mrs. C. J. Brookins was found in the room and that it had contained arsenic was evidenced by a portion of the drug remaining on the sides of the cup. However, if the fifteen ounces of the poison named had been taken by the deceased it would have either killed him immediately, or else would have been expelled from the stomach. It seems that the last named was true as a bucket used for chamber purposes was in the room and it was partially filled with foreign substances.

However no autopsy was held, and whether the man used the poison or not will probably never be known.

After hearing all the testimony adduced and viewing the remains the jury brought in the following verdict in writing and it was delivered to the Coroner:

In the matter of the inquisition upon the body of Montague Darwin Livermore, deceased.

We, the undersigned jurors summoned to appear before F. C. Updike, Coroner of the Town of Reno, County of Washoe, at Reno, on the 15th day of January to inquire into the cause of the death of M. D. Livermore, found dead in Mrs Brookins' lodging house on the 14th day of January, 1903, after inspecting the body and hearing all the testimony adduced, upon our oath each and all do say that we find that the deceased was named Montague Darwin Livermore, was a native of New York, aged about 23 years; that he came to his death on the 14th of January, 1903, in the town of Reno in Mrs. Brookins' lodging house by a gunshot wound inflicted by himself. All of which we duly certify by this inquisition in writing by us signed this 15th day of January, 1903.

Signed. A. W. Holmes, E. L. Wartman, A. Nordeen, M. W. Smith, J. P. Bernhard, P. S. Wolfer, J. Pelizzari.

The remains were sent to San Francisco last night, where they will be interred.

John Sunderland's

CLOTHING, HAT & SHOE STORE

No. 215 Virginia Street.

SPECIAL!

Blue and Black Cheviot Suits for $5.50

Men's Black Serge Suits for $10.00

Prince Albert and Tuxedo Suits.

A big reduction on all Overcoats and Ulsters.

Monarch Shirts

New small figured and striped $1.25

NEW HATS . . .

Telescope, Cuban and English Crease.

Trunks, Suit Cases and Hand Bags.

BEST BLANKETS VERN LOW

Fraley's Cloak and Suit House

INTEREST IN OUR

20 per cent Discount Sale

IS STILL KEEPING UP

Hundreds of women have visited Reno's exclusive Cloak & Suit House during the week and taken advantage of the opportunity to secure stylish garments at our 20 per cent discount sale. A great saving in prices to those who take advantage of the same.

Special

For This Week We Shall Offer an $8.75 TAN JACKET for . . $5.00

Every garment in stock subject to a 20 per cent reduction excepting Derby and Monarch Kid Gloves.

H. FRALEY, 204 Virginia Street

Mail Orders Promptly Attended To.

LAST YEAR'S FIRE RECORD

Twenty-Seven Conflagrations Took Place During 1902

During the year 1902 there were twenty-seven fires in Reno. This is six more than have ever recorded in a like space of time. Of these fires nearly all the buildings were saved with, of course, two or three exceptions, the main loss having been from water

Considering the time the present fire company has been organized the showing made is really above the average and reflects great credit upon the boys of the department and upon Chief Hodgkinson.

District Court

The jury in the case of the State vs Edwards, which has been on trial in the district court for the past two days, returned a verdict of not guilty yesterday morning and the defendant was discharged

Yesterday afternoon the case of the State vs. Burns was on trial. The defendant is accused of having robbed a Swede in Wadsworth some time ago and in doing so nearly killed the man.

Rebekahs Entertained

The Odd Fellows held their installation of officers last night at their hall in the Investment building. The lodge of Rebekahs was invited as guests and after the installation ceremonies had been concluded a banquet was disposed of. The balance of the evening was passed in a pleasant manner and the festivities lasted well into the night

Trouble Will Begin

The Legislature will convene in this city Monday next.

It does not promise to be much of a departure from other sessions of recent years. The time is ripe for a lot of good work on the part of our lawmakers, but it is not likely that the majority will care to avail themselves of it.—Carson News.

Don't Forget

The sale of dress goods, jackets, capes, skirts, silk and wool waists, blankets, comforters, wrappers; many are buying, but we want to sell more. Come now while the stock is still in good shape. If you don't want to make them up this season they will keep until next, and you can make money by buying now.

NOVELTY DRY GOODS STORE.

Will Not Open Monday

The Board of School Trustees held a meeting yesterday and decided not to open the public schools until one week from next Monday. This is done as a matter of precaution, as far as the health of the school pupils is concerned.

Mr. Johnston, manager of the Reno Delicatessen & Home Bakery, has added another counter which gives the store a very neat appearance. Mr. Johnston's business is good; everything looks neat and clean about his place. See the ad in another column.

BLODGETT-BLACKBURN

Judge Nash Looses Sandwich But Saves the Fee

The serenity of Judge Nash was disturbed yesterday, but His Honor got even by tying a knot so tight that will never become untwisted.

The Judge was sitting in his chamber getting outside of a huge ham sandwich when in walked W. C. Blodgett and Martha Blackburn, both of San Francisco. They wanted to wed and wanted to do it pretty quick.

That's just where Hon. Richard commences to shine plentifully.

He laid his sandwich down on the table, married the couple, got his fee and everything fixed up all right in less time than it takes to tell this, but in the meantime Fred Hagerman had swiped the sandwich.

Just as the Judge said "for better or worse" the last part of the sandwich dropped into Fred's throat and he shouted out "better, Judge."

Mr Hagerman will receive his sentence this morning.

In From the North

J. B Ratcliff came in from the north Wednesday night and will return in a few days Mr. Radcliff has charge of a mine at Mohawk belonging to Thos. Haydon and others of this city, and reports the same to be in the best possible condition The mine has been temporarily closed for the winter but extensive operations will be resumed in a short while. Mr. Radcliff will return to the mine either this morning or tomorrow.

Remains Shipped West

The remains of the late Mrs. M C Lake were shipped to San Francisco last night, where they will be cremated The casket was covered with flowers among which was a pall of ferns that was exceptionally beautifully.

Laid to Rest

The funeral of the late John T. Orr took place from his residence on Virginia street yesterday afternoon and many friends followed the remains to their last resting place.

EAGLES, ATTENTION!

Brothers and visiting members will meet at Harmony Hall, Sunday, Jan. 18, at 1 p. m., sharp, to attend the funeral services of our late brother, Eli Martin.

F. P. DANN, Worthy Pres.
F. G. FOLSOM, Worthy Sec'ty. 18

Another Case of Pneumonia

George Cheek, of the Oberon, was taken down with pneumonia yesterday and was quite sick last night. Mr. Cheek has been under the weather for some time, but he was able to continue his duties until as stated above.

When you buy insurance see that you have a clear title; you would not buy a piece of real estate that the deed had a flaw in it, would you? No; you want a clear title. Use the same judgment in buying life insurance. See Shepard or Cox.

Furniture and Carpets

Reno, Thursday, 15 January, 1903

Smyrna rugs

A rug of extremely rich and impressively beautiful appearance, marked by quiet magnificence of color effect. The beauty of this rug is that it will harmonize with any color furnishings you may have. Its splendor being dependent on wealth, variety and graceful arrangement of the colors and embelishments. Price, size 6x9 feet, $14.00. 7 feet 6 inches by 10 feet 6 inches $23.00. 9x12 feet $42 00

John Breuner Co.

Virginia Street, between First and Second, Reno

Humphrey Supply Co.,

Wholesale and Retail Dealers in

Groceries, Provisions, Hay and Grain, Fresh and Cured Meats.

Free delivery wagons to all parts of town

CORNER SIERRA AND ELM STREETS

Phone Black 376.

W. I. Mitchell Wholesale Dealer in

Pettijhon's Breakfast Gem Meats, Sugar, Crackers, P. B. Roofing, Oranges, Eggs, etc., etc.

The very best facilities for storing all kinds of goods.

TELEPHONE MAIN 161

Office and Warehouse 214-216 Lake St.

...THE...

Reno Dairy,

Successor to Silver State and Robbins' Dairies

Are prepared to furnish milk and cream in any quantity desired. It is the only dairy in town handling bottled milk.

Chism & Howard, Props.

Tel. Red 326

NewspaperARCHIVE®
NewspaperARCHIVE®

NEVADA STATE JOURNAL

RENO, NEVADA

Published every morning, Monday excepted.

E. L. BINGHAM - - - - Lessee and Publisher

OFFICE ....THE JOURNAL BLDG., SECOND STREET
TELEPHONE .....GREEN 511

TERMS.

One year, by mail	$6 00
Six months by mail	3 00
Three months by mail	1 50
Per week (by carrier)	15

AGENTS—Davis & Kirman, Carson City, Nevada.

Entered at the postoffice at Reno, Nev., as 2-d class matter

JOHN H. DENNIS, Editor

TO SUBSCRIBERS—Parties who do not receive their paper or have any cause of complaint will oblige by notifying this office.

CITY AGENTS
Harry Davis, Commercial Row.
Rosenthal & Armanko, Commercial Row
Morton & Butler, Virginia Street

RENO'S INCORPORATION

THAT the town of Reno will be incorporated by the next Legislature, is a foregone conclusion. Both political parties in the county indorsed the proposition in their respective platforms and so far as The Journal knows, there is practically no opposition to it from any source. Such being the case there is no necessity for submitting the question of incorporation, or no incorporation, to a vote of the people. But the character of the city charter and the details in connection with the city government are of the greatest importance and should be carefully considered by our local members of the legislature.

It is of primary importance that nothing be included in the act which will interfere with the vested rights of corporations or individuals or even any questionable matter which will provoke, invite or encourage obstructive litigation from any source. The fate of the other incorporation act will doubtless prove an object lesson to the Washoe members, who will studiously avoid the mistakes in that enactment which resulted in its expulsion from the statutes of the State. The city council should be invested with discretionary power to act in alll maters of corporation and individual rights, or at least to the extent of guarding against such statutory dictation as will endanger the act itself by litigation and an adverse decision of the Supreme court of the State.

In The Journal's opinion, selection of municipal officers should be left to the voters of the city instead of being named in the act. There can be no objection to this, and it will obviate all cause for bickering or complaint. While an economical government is certainly desirable and demanded, a parsimonous one would be nearly as objectionable, on the whole as an extravagant one. If good service is to be secured the renderers of it should receive reasonable compensation. An honest and competent city council is of course of paramount importance. It should be composed of practical business men, who are interested in the progress, growth and general prosperity of the city and who will devote the necessary time to attend to its governmental affairs. To insure this without absolute loss to themselves a reasonable salary should accompany the office—say $400 per annum for each member. The receipt of even this small amount would emphasize the sense of duty and secure greater attention to official duty, than could be expected from unsalaried public servants. The quality of the material of the city council is of far greater importance than its quantity or the number comprising its membership. Three county commissioners have for many years conducted our township affairs in addition to the general business of the county, and certainly the same number would be sufficient to attend to the affairs of the city government, and in our opinion better service would be secured from that number, than from a larger and more unwieldly body—certainly if the larger was an unsalaried one.

The Journal volunteers the above suggestion of its own volition, and respectfully submits them to the consideration of our legislators for what they are worth. There are other details in connection with this matter to which we may refer later on.

THE LNYCHING INDUSTRY

CHAMP CLARK says in the Augusta (Me.) Net Age: "Without any purpose of being impertinent, I wish to call the attention of the members of the Anti-lynching society of Boston to the fact that they are not actively engaged in the discharge of their duties. As long as the lynching industry was confined principally to the south they made the welkin ring with their denunciations, but, for some unexplained reason when the elite of Marion, Miss., formed White Cappers were acquitted and were given an ovation upon their return home the Boston reformers were strangely silent thereby and therein once more illustrating the truthfulness of the old saying that "much depends upon whose ox is gored." It is a pity that the Boston anti-lynchers should have let that golden opportunity escape to point a moral and adorn a tale. They are about to let another one escape them. On Christmas day certain irate citizens of Pittsburg, in bleeding Kansas, where old John Brown's soul is supposed to be forever marching on, battered down the jail doors, took from his cell one Montgomery Godley and publicly put him to death. Godley, whose crime belies his name, had killed a policeman engaged in the discharge of his duties, which is not so diabolical a deed as rape, the fecund cause of southern lynchings. And Godley was a negro! Only think of that, ye Boston anti-lynchers! Here is a concatenation of events calculated to stir the hearts of reformers—bleeding Kansas lynching a colored man for murder! Up, reformers and at them! Isn't the incoming Governor, Bailey, a Republican? Perhaps these things account for the mystifying inactivity of the Boston Anti-lynching society. Its crusade is against southern Democratic States.

"MAKING CAPITAL FOR THE ENEMY"

THE Washington (D. C.) Post is an independent journal, but one of the strongest protection advocates in the country. Nevertheless, in speaking of what the Republicans will do and will not do during the remainder of the short session, rises to remark.

"The pledges of the party as to changes in the Dingley schedules are and probably will be unfulfilled. Schedules which Mr. Dingley said were "purposely made too high" to leave room for reduction through reciprocal agreements are still "too high." In fact, the tariff as it stands today is not in any fair sense the Dingley tariff, for the reason that the changes for which he provided in accordance with Republican policy and Republican platforms have in no instance been made. It is a tariff that Dingley, were he living today, would be bound to condemn.

Will this congress, like its latest predecessor, "stand pat" on such abuses of protection as have created profound dissatisfaction among the truest friends of that doctrine? Will it continue to make capital for the enemy? We think it will."

The Journal shares the Post's opinion. The Republican majority in congress will continue to "make capital for the enemy." The Post's remarks the pretty conclusive evidence that the trend is towards the Democracy, and that Democrats have good reason to be hopeful as to the future. If the above quoted paragraph had appeared in a Democratic paper, the whole hog tariff press would have yelled, "Free trade demagogy." But they will hardly dare assail the Post with their billingsgate. Its record is unimpeachable upon the tariff question, and it knows—none better—that one of the chief causes of Republican success last November, was the promise made by Republicans to revise the Dingley tariff rates downward, and it knows that that promise will not be kept. It evidently knows another thing—that the failure of the Republicans to keep their promise is "making capital for the enemy." So the war goes on in the Republican camp. Out of it let us hope that much good will come to the great body of the people.

A KANSAS POET

THE publication of John J. Ingall's book is serving to revive interest in that brilliant and vitriolic statesman. Few people remember that he was a poet as well as an orator, but he was, and he wrote what some critics contend is the finest sonnet in our vernasular. Here it is.

OPPORTUNITY

Master of human destinies am I!
Fame, love and fortune on my footsteps wait.
Cities and fields I walk; I penetrate
Deserts and seas remote, and, passing by
Hovel and mart and palace, soon or late
I knock unbidden once at every gate!
If sleeping, wake, if feasting, rise before
I turn away. It is the hour of fate,
And they who follow me reach every state
Mortals desire and conquer every foe
Save death, but those who doubt or hesitate,
Condemned to failure, penury and woe,
Seek me in vain and uselessly implore.
I answer not, and I return no more!

WONT HURT THEM

SENATOR STEWART is after the coal barons. He has introduced a resolution or something of the kind to bring the coal market manipulators before ac ommittee of investigation. If the Senators efforts have as much result as do his efforts to furnish Nevada the cash for her war claims, the coal barons need have no worry. It will probably be adjusted when their children are fond parents.—Carson Appeal.

If the coal barons, or any other trust monopolies are not hurt until Bill Stewart molests them, they will enjoy peaceful and happy lives until they land in the torrid region of the sweet bye and bye.

PRESSED BRICK

A RENO PRODUCT, and a first-class article. A quarter of a million now ready to place upon the market at the price of common brick. These brick are unequaled in the local market for fronts and general building purposes. A specialty of sidewalk and paving brick. For further information call on or address

RENO PRESSED BRICK COMPANY,
J. E. MONROE, General Manager.
East Sixth Street : : : Reno, Nevada

Church Directory

CONGREGATIONAL CHURCH (Virginia and Fifth streets) Charles E. Chase, pastor—Services every Sunday at 11 a. m. and 7.30 p. m. Sunday Bible School at 12 15 and Christian Endeavor at 6.30 p. m. Midweek meeting for prayer and Bible study every Wednesday at 7:30 p. m. Junior Endeavor Friday at 4 30 p. m. Pastor's residence, 501 Center street. Telephone, Brown 364.

TRINITY EPISCOPAL CHURCH (Corner Second and Sierra streets) Rev. Samuel Unsworth, Rector—Holy communion every Sunday and all Holy Saint's Days at 7 30 a. m. Morning prayer and sermon every Sunday at 11 o'clock; full surpliced choir. Sunday school at 12 30 p. m. Evening song and sermon at 7:30. Rector's residence, 110 Second street, adjoining church.

METHODIST EPISCOPAL CHURCH (Sierra street, near First) J. W. Phelps, Pastor—Preaching every Sabbath at 11 a. m. and 7:30 p. m. Sunday school at 10 a. m. Epworth League services at 6:30 p. m. Prayer Meeting Wednesday evening at 7:30. Pastor's residence, 112 West street.

BAPTIST CHURCH (Second and Chestnut streets) W. C. Driver, Pastor—Preaching at 11 a. m. and 7:30 p. m. Sundays. B. Y. P. U. at 6:30 p. m. Junior B. Y. P. U., at 3 p. m. Sunday school at 12:15. Prayer meeting at 7:30 p. m., Wednesdays. Pastor's residence, 309 Maple street.

FIRST PRESBYTERIAN CHURCH, (in Kindergarten hall, corner Walnut and West streets)—Public worship at 11 a. m. and 7:30 p. m. Sunday School at 10 a. m. Christian Endeavor at 6:30 p. m. Prayer meeting Wednesday, 7:30 p. m. Rev. Geo. R. Bird, Minister; residence, 420 Ralston street.

CATHOLIC CHURCH (Corner Sixth and Lake streets), F. A. Reynolds, Rector—Mass every Sunday, except second, which is held in Wadsworth. Services at 10:30 a. m. and 7:30 p. m. Sunday School after mass.

About Town In Lighter Vein

Yesterday was a bad day for the Man About Town. The solons, en route for Carson, were so numerous and so ardent in their desire to explain the multitude of bills which they proposed to introduce and see enacted, that it was almost impossible for him to tear himself away.

He had just escaped one gang of these Nevada legislators when he dropped into another bunch, in the midst of which he found a young fellow who was to make his first trip to the Capitol City. He was loaded for his debut—not with liquor, as one might suppose from the remark—but with the oratorical effort which he proposes to turn loose some time next week. Now, if he don't get excited or lose his enthusiasm the other members of that body will get a treat—the Man About Town did, you bet. Indeed, the efforts of the to-be orator were so impressive that the starting of a dog fight at the corner of Virginia street and Commercial Row was all that broke up the seance and saved the life of the Man About Town. The way the legislators congregated to see the scrap was something remarkable. It suggested an idea that if a man wanted to railroad a bill through the going legislature all he would have to do would be to start a canine contest and there would be a stampede. The only objection to this plan, however, might be that there would not be a quorum left in the halls of legislation during the melee.

✦◉✦

A Reno girl was heard to remark yesterday.

"A good lobster may be distinguished by the way it acts when boiling water is thrown on it. If it curls up it is good. If it straightens out it is bad."

Girls who want to test the quality of lobsters who may be attentive to them should get a kettle of boiling water and experiment.

✦◉✦

When the Southern Pacific Company resumed running the local sleeper between Reno and San Francisco a great many people grew muchly enthused over the noble and magnanimous conduct of the corporation. According to all authentic accounts, the railroad people have never caused a car to be moved a foot without being well paid for it, as any one with a head on him large enough to view without a microscope well knows. The sleeper is dropped onto a siding about 100 yards east of the depot, instead of being placed where travelers could reach it without risking life and limb dodging locomotives switching on either side of the track on which the traveling bunkhouse stands. It is dark as billy-be-blazes in that locality, and one of these nights some one will travel to the other place in chunks instead of traveling to San Francisco as one whole section—the result of too close association with the wheels of a moving engine.

✦◉✦

That the new subway is of material benefit to the town at large no one can deny, yet there are some chronic kickers who actually want the place properly lighted. Pretty soon somebody will crop up with a request that an elevator be installed. It takes all kinds of folks to make up some communities, and Reno is on top of the stack when it comes to variety.

Hot noon lunch at the J. J. Becker Saloon.

Werner's Hair Tonic!

CURES DANDRUFF,
PRESERVES and
INVIGORATES the HAIR

50 CENTS A BOTTLE

At all Druggists.

PROFESSIONAL CARDS

NEVADA SANITARIUM, 619 Ralston st
Medical and Surgical
Best equipped sanitarium in Nevada. Patients choose own physician. Dr. M. B. McDonald, Sup't. Phone Brown 451.

J. A. MURRAY, M. D.,
Physician and Surgeon,
Journal Block Second street,
Reno, Nev.

PROFESSIONAL CARDS

PHYSICIANS.

DR. S. M. DE HASLEA,
Physician and Surgeon
Office over Journal
Office Phone Red 205
Special attention given to general surgery and diseases of women.

J. A. HAMILTON, M. D.,
Physician and Surgeon
Confinements, Diseases of women, Surgery, Fractures and Dislocations.
More than 25 years Experience.
Office over Co-Op Store, Reno, Nev. Phone Brown 164.

C. H. WOODS M. D.
Physician and Surgeon
Office: Bank of Nevada B'ldg.
Residence 109 Sierra St. Hours: 9 to 11 a. m. 1 to 3 & 7 to 8 p. m. Phones: Office, Red 34, Res. Black 52.

Z. A. D'AMOURS, M. D.,
(Of the French Hospital, S. F.)
Physician and Surgeon
Offices: New Investment Building. Residence: 115 Sierra St.
Hours: 10 to 12 a. m., 2 to 4 and 7 to 8 p. m.

M. R. WALKER, M. D.
Physician and Surgeon
Office hours: 2 to 4 and 7 to 8 p. m. Sundays by appointment. Office and residence O'Connor Block, Second street Phone Black 244

W. F. BURNETT, M. D.
Physician and Surgeon
(Successor to G. B. Gerlno)
Office and residence: New Martin B'ldg., Virginia St. Hours: 8 to 10 a. m. 1 to 3 & 7 to 9 p. m. Phone Main 291

J. E. DONAHUE
Osteopathic Physician
Graduate of the American School of Osteopathy, Kirksville, Mo.,
Office Rooms 2 & 9 Over Farmers and Merchants Bank. Hours from 9 to 12 a. m. and 1 to 5 p. m. Reno Nevada.
Phone Brown 161

DR. S. G. BINGER,
Physician and Surgeon.
Office over Postoffice. Rooms 5, 6
Hours: 9 to 11 a. m., 2 to 4 and 7 to 8 p. m.
Phones—Res., Brown 101. Office, Phone Black 81
107 Plaza street. Reno, Nev.

RENO GENERAL HOSPITAL
Excellent Service Throughout.
Patients received from all practicioners on equal terms. No resident physician. Every comfort and convenience of a modern Sanitarium.
Cordelia S. Wentworth, Supt.

ATTORNEYS

W. E. F. DEAL
Attorney-at-Law
Offices in the Bank of Nevada B'ldg, Virginia City Nev. Rooms 51-54 Nevada Block, San Francisco Cal.
Will practice in all State and Federal Courts in the States of Nevada and California, and in the Supreme Court of the United States.

FRANK D. KING,
Attorney-at-Law
Legal business promptly and carefully attended to. Rooms 11 and Washoe County Bank Building.

P. N. PACKARD,
Attorney & Counsellor-at-Law
Legal business of all kinds promptly attended to. Office: Sunderland Building, Reno, Nev.

DODGE & PARKER,
Attorneys-at-Law,
Washoe County Bank Building, Reno, Nevada.

JAMES T. BOYD,
Attorney-at-Law,
Office, rooms 1-2-3, Washoe Co. Bank Building.

SURVEYORS

J. H. DRIPS,
United States Deputy Surveyor
Office—Bank of Nevada Bldg.
Special attention paid to government work.

HENRY W. NEWBY,
U. S. Deputy Mineral Surveyor,
County Surveyor; Deputy State Land Registar.
Office Winnemucca, Nevada

PROFESSIONAL CARDS

DENTISTS.

DR. J. C. HENNESSY,
Dentist
Clinical Instructor in College of Physicians and Surgeons, San Francisco, Cal.
Office Second and Virginia streets
Office hours, 9 to 12 and 1 to 6 p. m.

Dr. CHAS. A. COFFIN
Dentist,
Office: In Investment B'ldg., over C. J. Brookings' store, Virginia Street, Phone Red 283

D. W. RULISON, D. D. S.,
HELEN M. RULISON, D. D. S.
Dentists
Offices: 218 Virginia street, Reno Nevada. Phone Red 292.

REAL ESTATE

JOHN T. READ,
Real Estate, Fire and Life Insurance and Collections.
Mining Stock and Notary Public
Rooms 17 and 18 O'Connor Block
Phone Black 245 Reno, Nev.

LEGAL ADVERTISING

Notice of Dissolution of Partnership

To all whom it may concern:

The partnership heretofore existing between Joe Feld and Joe Jarvis has this day been dissolved. The tailoring business will hereafter be conducted by Mr. Jarvis at the old stand, Queen building, Virginia street. Mr. Jarvis will pay all outstanding indebtedness against the firm and all bills must be paid to him. w3

JOE FELD,
JOE JARVIS.

Reno, Nevada, Jan. 3, 1902.

In the District Court of the United States for the District of Nevada.

IN BANKRUPTCY

In the matter of Otis I. Albee bankrupt.

To the Creditors of Otis I. Albee, of Reno, Washoe county, Nevada, and district aforesaid, a bankrupt:

Notice is hereby given that on the 8th day of December, A. D., 1902, the said Otis I. Albee was duly adjudicated bankrupt; and that the first meeting of his creditors will be held at Reno, Washoe county, Nevada, at the office of O. H. Mack, Attorney-at-Law, on the 22nd day of December, 1902, at 11:30 o'clock A. M., at which time the said creditors may attend, prove their claims, appoint a trustee, examine the bankrupt, and transact such other business as may properly come before the meeting.

O. H. MACK,
Attorney for Bankrupt.
SAMUEL PLATT,
Referee in Bankruptcy.

Wood—

Orders for Wood of all kinds—split pine, limb, etc.—All 4 feet.

S. Wheeler's Wood Yard

Phones Brown or Black 274.

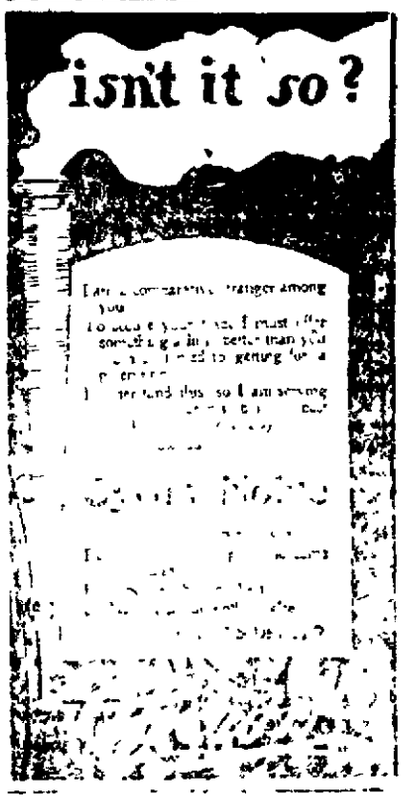

N. DAVIS

MERCHANT TAILOR

Ladies' and gents' suits made to order. Will only cost you $1.00 per week.

McCormick building, First Floor
RENO, NEVADA.

NewspaperARCHIVE®

Smith-Brian Co.

So-da You See the Point

The leading soda men in all its branches. Purity in water, and best of material in the manufacture of goods is our motto. Orders by mail or phone delivered promptly. Families supplied in not less than one-half dozen lots. No single bottle sold.

Phone Black 262.

P. O. Box 262.

Pioneer Soda Works

Swiss American House . . .

First-class throughout. Table supplied with the best always. Bar in connection. A carload of choice dry and sweet wines just received

CLARET WINE, 40 CENTS A GALLON

Chat. Romelli, Lessee

CENTER STREET

Sacramento Beer Hall

Headquarters for Miners and Mine Promoters

No Sazarac Club — Straight Goods Only

Rusch & Becker
Proprietors

Card to the Public from Arcade Champion Bootblack...

I again thank my friends and the public for their last year's patronage, and sincerely wish them, one and all, a Happy New Year. You will still find me at the Old Stand, and during rough and cold weather, will have a stand inside the Arcade Hotel, where you can get the best shine in Reno, and be comfortable at the same time. Daily papers and periodicals on file as usual, and information of all kinds cheerfully given to strangers. Open until 9 p. m.

WM. W TRIEB, Proprietor.

THE CABINET

15 Commercial Row

WINES, LIQUORS & CIGARS

Oscar Pepper Straight

BERK & TIETJEN

Proprietors.

Machinery Wanted...

1 Chlorination Barrel, lead lined.
1 Boiler, 25 to 75 h. p. Locomotive preferred.
Also
Stamp mill belting
Must be in good condition and cheap for cash.

The Consolidated Loan & Trust Mining Company,
509 Seventh St., Reno, Nevada.

Cyrus Noble whiskey

When I started in Reno I made it a point to handle over my bar the best whiskey money could buy. I handle it yet. It's the world famous Cyrus Noble. Come over and see for yourself.

Charles Dreyer.
"The Clover"

RENO MARKETS.

Corrected Every Tuesday Thursday and Saturday

FLOUR—Retail: Phoenix, $1.50; Riverside, $1.35 per cwt.

MUTTON—Wholesale: Live weight, Wethers, 4 1-2c; ewes, 4; lambs, 5c per lb.

PORK—Wholesale. Live weight 6 1-2c per lb.

BEEF—Wholesale: Live weight, 4@4 1-2c; net, 8 1-2c. Calves—live weight, 5c per lb.

HAMS—Retail, 15-; shoulders, 18 1-2c per lb.

FRESH FISH—Retail, 15@30c.

FRUITS—Retail: Oranges, 20@75c per doz; apples, 75c@$1.25 per box; cranberries, 15@20c qt.; bananas, 30@40c dozen; pineapples, 50c each; lemons, 20@25c dozen, limes, 15c dozen.

VEGETABLES—Retail: Peas, 12c lb; tomatoes, 8c lb; green peppers, 10c lb; celery, 10c; cauliflower, 10c. Potatoes—Early Rose, 90c per cwt.; Nevada Rough Skins, $1.20 per cwt.; Peerless, 60@75c; Burbank, 75c@$1.00; Sweets, $1.15@1.35. Onions, $1.30@1.50 per cwt.; cabbage, $1.25 per cwt.

POULTRY—Retail, 20@30 c per lb.

OYSTERS—Retail: Large cans Eastern, 75c; small cans Eastern, 50c; large Eastern in shell, 50c per doz.; small Eastern, 25c per dozen; California, per 100, 45c; New York counts, 60c per quart; New York selects, 60c quart; Baltimore selects, 60c quart; California, $1.00 per quart.

NUTS—Retail, 20@25c per lb.

CHEESE—Swiss, per lb, 40c; Oregon cream, 25c per lb; Eastern cream, 22@25c per lb; California full cream, 25c per lb.

BUTTER — Fancy creamery, per square, 50c; creamery, 45c, fancy dairy, per square, 40c; choice dairy, per square, 40c.

EGGS—Fresh Nevada, 65c; Eastern, 28@30c.

Do You Wear Underwear

Of course you want the best especially if it can be obtained at a reasonable price. You can get what you want at

A. Nelson's Cigar Store
Virginia Street

FREE EMPLOYMENT OFFICE

The Reno Mill and Lumber Company

LUMBER
AND
BUILDING
MATERIALS

All Classes of Mill Work
RENO, NEVADA

Button, Button, Who's Got The Button

You need 'em in your Business

DANN is the Button Man

Reno Photo Button Manfg. Co.
Riverside Studio,
F. P. Dann,
Mgr.
202 Virginia St. RNO, NEVADA

Watch and Clock Repairing

Ayer the Jeweler is located at 215 West Avenue 2 blocks west of the P. O. one half block east of the Baptist Church off Second Street Call Phone 124 Brown. Will call for goods repair and return same.

AYER The Jeweler

ARCADE HOTEL

Open day and night. Convenient for all trains. Fine restaurant attached. Best of wines, liquors and cigars at the bar.

COMMERCIAL ROW :: RENO NEV.

From Here, There And . . . . . Everywhere

What the Papers of the Country Have to Offer . . . . . .

Dog and Shark

While the elder Dumas once was making a voyage in the Mediterranean he had on board a precocious little dog called Milford. One day, when Dumas had enticed a shark to the top of the water, first by throwing it a chicken and then a cutlet, his attempt to shoot the monster was sadly interfered with by Milford. "Hardly had the cutlet touched the water," writes a member of the party, "than we heard the sound of a heavy body falling into the sea. It was Milford, who had flung himself overboard to dispute the prize with the shark. The shark, motionless, seemed to hesitate between the cutlet and Milford; during this time the sailors sprang to the oars and beat the water with them to frighten the creature. The shark dived down several feet; then, passing a fathom or so under Milford—who, not troubling himself in the least about him, continued to swim puffing loudly toward his cutlet, which he never lost sight of—the shark reappeared behind him, coming almost to the surface of the water; then with a single motion he dashed, turning on his back as he did so, toward the dog, which he regarded as his prey. At that instant our guns went off, and the shark, with one violent blow of his tail which splashed the water up into our faces, plunged deep into the sea and disappeared, dangerously wounded, no doubt, for the surface of the water, until now of a beautiful azure, was clouded with a faint tinge of blood. As for Milford, without paying any attention to what was happening behind him he snatched his cutlet, which he scrunched triumphantly."

Field Marshal Viscount Wolseley, K. B., begins a very interesting series of four articles on "The Young Napoleon" in the January Cosmopolitan. Field Marshal Wolseley is today probably the ablest living military writer, and his work will be received with a wide welcome, not only from those interested in Napoleon's career, but from all those who are interested in military affairs. Three other features in the January Cosmopolitan will attract attention. The first is a sketch of Russell Sage and his methods and the immense resources controlled by him. The second, a very able paper on Daniel Gray Reid and the men who have recently played so large a part in financial affairs in connection with the Rock Island Railroad. The third is by Representative Walter P. Brownlow, of Tennessee, on the movement to build one hundred million dollars' worth of good roads each year, one-third to be paid by the Government.

WOMEN ARE AFTER SMOOT

WASHINGTON, Jan. 16.—Thousands of letters have been received by United States Senators protesting against the seating of Apostle Smoot, who was yesterday chosen by the caucus to be Senator for Utah.

These letters are largely from women. The reasons given are that he is a Morman. Nearly all writers consider that reason sufficient.

Apostle Smoot is a very distasteful subject to the Senators. They refuse to discuss him for publication, but they privately admit that they will accept his credentials.

TO MEET IN JOINT DEBATE

CHICAGO, Ill., Jan. 16.—The debating team of the University of Michigan is here for the annual contest with representatives of the University of Chicago, which takes place in Studebaker hall tonight. The question chosen for debate is embraced in the following: "Resolved, that party candidates for elective offices within the State should be nominated by direct vote of the party."

The I. O. O. F. Officers

D. D. G. M. Otto Hartung, assisted by Past Grands, installed the following officers of Reno Lodge, No. 14, I. O. O. F.: C. A. Davies, N. G.; N. W. Prince, V. G.; W. F. Sedgwick, Rec. Sec'ty.; P. Jacobs, Fin. Sec'ty.; Alfred Nelson, Treasurer; J. V. Peers, Warden; Sam Curnow, Conductor; B. A. Benson, R. S. N. G.; A. D. Ayres, L. S. N. G.; C. E. Glazier, R. S. V. G.; F. M. Brundage, L. S. V. G.; E. A. Williams, R. S. S.; Sam B. Robison, L. S. S.; John Johnson, I. G.; Flo Grass, O. G.; A. W. Holmes, Chaplain.

E. H. Mead, a Salt Lake mining man, was a visitor in Reno last night on his way to San Francisco.

Missouri Court

A recent decision by a Missouri court relative to the kicking propensities and total depravity of the mule recalls a decision of an Irish judge that bees are "dangerous and malicious creatures," and that no one has a right to keep them in unreasonable numbers or in an improper place. Both decisions may be set down among the curiosities of legal wisdom, with the decision that pigeons are not domestic animals, that frogs are fish and that horses are cattle. It has at least to be decided what is an unreasonable number of bees. Ireland itself has somewhere between 30,000 to 40,000 hives, yielding honey by hundreds of tons in a year, and the largest bee-owner in the world, who lives in California, has 6000 hives which are worth a handsome fortune every year.

Trade Pointers.

If you ant fresh frozen oysters go to J. R. Bradley Co's.

Coast cauliflowe and celer can be found at J. R. Bradley Company's.

Try a gallon of that Ohio Crab Apple Cider at the Reno Market, only 50c.

G. M. Bello & Co. make the best tamales in town, 111 Virginia street.

"Tip Top Oats," a prize in every package, for sale at the Co.-Op. store.

Plumbing, tinning and electric wiring a specialty at Schmitt's. tf

Have your picture frames made by Merrill, at 25 Second street, with Carr & Elliott. D5tf

Fresh compresed yeast received every day at the Delicatessen & Home Bakery, Journal Block. D27tf

Fresh compressed yeast every Tuesday and Friday at Cunningham & Ferguson's. Leave your orders.

See Fowler, the sewing machine man, for bargains. The latest and best in America. Prices all right.

Cheese sandwiches, cheese straws, champagne wafers, Ramona and Athena wafers at Frank Campbell's.

When you want an expressman, telephone Red 204. Nevada Special Parcel Delivery, office 14, E Second street. D3tf

Air tight and hot blast coal and wood heat rs and steel ranges and cook stoves sold at San Francisco at Schmitt's. tf

A Tonopah Investment—Buy Colehan, now 25 cents; advances to 50 cents January 15th. Address A. J. Condon, Riverside Hotel. D30t5

Bryson & Cohn, proprietors of the Monarch saloon, sell Anheuser-Busch beer summer and winter. This is the best and only eastern beer on draught in Reno. tf

The Palace Shaving Parlors, the most up-to-date barber shop in Reno. Open until 11 o'clock Saturday nights. Closed all day Sunday. Six chairs presided over by competent artists.

O. G. Benschuetz, wholesale dealer in Anheuser-Busch, Extra Pale bottled, John Wieland's Extra Pale lager beer, Fredericksburg, Expert lager. Bottling Works and office Ralston street. J20tf

CONFESSIONS OF A PRIEST

Rev. Jno. S. Cox, of Wake, Ark., writes, "For 12 years I suffered from Yellow Jaundice. I consulted a number of physicians and tried all sorts of medicines, but got no relief. Then I began the use of Electric Bitters, and feel that I am now cured of a disease that had me in its grasp for twelve years." If you want a reliable medicine for liver and kidney trouble, stomach disorder or general debility, get Electric Bitters. It's guaranteed by S. J. Hodgkinson. Only 50c.

A young man ought in justice to himself and parents carry enough New York Life insurance to pay his own funeral expenses, if he don't then he can't afford to die and death awaits on no one whether he can afford it or not. Shepard & Cox are waiting for you; so is death. See us first. J13t2

Try some of our Vermont Maple Syrup, a new barrel just received, at the Co.-Op. store. tf

Dr. Moore fills and extracts teeth without pain. Bank of Nevada building. J7tf

Skates, sleds, guns, ammunition, at the lowest prices at Schmitt's. tf

Good Groceries

VEGETABLES
FRUITS
FRESH RANCH BUTTER
FRESH EGGS

And a large, excellent assortment of canned goods this year's pack. Good groceries at the lowest possible prices.

Coffin & Larcombe
SIERRA STREET

TRAVELERS' GUIDE.

Time Cards of the Three Railroads Reaching Reno.

S. P. RAILROAD

San Francisco and Wadsworth. "Ogden Route."

WESTBOUND

Stations	No. 1	No. 3	No. 5
Wadsworth	7:25am	9:35pm	4:30am
Reno.....	8:30am	10:50pm	5:40am
Truckee.....	10:10am	12:40pm	7:25am
Blue Canon	12:10pm	2:50am	9:25am
Colfax.....	1:12pm	3:57am	10:50am
Sacramento	3:05pm	6:05am	1:00pm
San Fran..	6:25pm	10:25am	4:25pm

EASTBOUND

Stations	No. 2	No. 4	No. 6
Wadsworth	8:30pm	10:10pm	9:35am
Reno.....	7:26pm	8:45pm	8:10am
Truckee.....	6:15pm	7:05pm	6:05am
Blue Canon	4:15pm	4:33pm	3:25am
Colfax.....	3:00pm	2:45pm	12:57am
Sacramento	12:55pm	11:55am	10:10pm
San Fran...	10:00am	8:00am	6:00pm

Trains No. 1 and No. 2 carry Pullman passengers only. Dining cars and sleeping cars on all trains.

V. & T. RAILROAD

General Offices, Carson City, Nev. H. M. Yerington, Gen. Sup't; E. B. Yerington, Gen. Frt. & Pass. Ag't.

Local Pass.	Va. Exp.	Daily	S.F. Exp	Local Pass
1:20	8:35	Reno	7:10	11:40
1:55	8:58	Steamboat	6:41	11:13
2:35	9:24	Franktown	6:16	11:13
4:10	10:00	Carson	5:50	10:05
4:50	10:40	Mound House	5:05	8:40
5:48	11:13	Gold Hill	4:31	7:56
6:00	11:25	Virginia	4:20	7:45

For information as to Freight and Passenger Rates, Apply to

E. B. YERINGTON,
Gen. Freight and Pass. Ag't, Carson, Nevada.

N-C-O RAILROAD

The following change of time takes effect at noon Sunday, January 4th, 1903. TRAINS RUN DAILY EXCEPT SUNDAYS.

Read Down		Read Up
9.00am	Leave Reno Arrive	5.50pm
11.25am	Purdy, Cal.,	3.40pm
11.55am	Plumas Junction	2.45pm
12.50pm	Plumas	12.20pm
1.18pm	Chilcoot	11.35am
1.30pm	Vinton	11.20am
2.10pm	Beckwith	10.40am
2.25pm	Band Mill	10.20am
3.10pm	Clairville	945am
12.05pm	Chat	2.18pm
12.47pm	Constantia	1.30pm
1.10pm	Doyle	1.10pm
2.15pm	Amedee	12.01pm
2.55pm	Amedee	11.20am
3.20pm	Hot Springs	11.05am
6.30pm	Termo	8.25am
7.30pm	Ar. Madeline Cal. Lv	7.30am

TO ADJUST THE TWO
—good workmanship and fair prices—
it is only necessary to engage a
PLUMBER
who is satisfied with a moderate profit.

If the plumbing bills for the past year have been too high we have not done your work.

If material and workmanship was poor some other fellow has made a bad job of what we would have done well.

We are ready to do your work this year.

Hamp & Simas
Masonic Building, Reno, Nevada

McKISSICK'S OPERA HOUSE

Monday Night, Jan. 19

The great New York success. A drama of our times depicting life, love and politics in the National Capitol

"The Senator's Wife"

By members of the Reno Dramatic Club, and under the auspices of

THE WOMAN'S GUILD

For the benefit of New Parish House

Admission 50c, and reserve any seat you like

Seats on sale at Rosenthal & Armanko's Tuesday morning

Breweries

JOHN WIELAND BREWERY
San Francisco, Cal.
EXTRA PALE LAGER BEER

FREDERICHSBURG BREWERY
San Jose, Cal.
EXPORT LAGER BEER

ANHEUSER-BUSCH BREWING ASSOCIATION
St Louis, Mo.
EXTRA PALE BOTTLED BEER

Coal! Coal!

Leave orders at Weiland's Agency
Full weight Guaranteed

Sole Agent **Shasta** Mineral Water

Otto G. Benschuetz,
WHOLESALE DEALER,
Reno, Nev.

"The Crystal"

H. J. THYES, Proprietor.

HOT SCOTCH
TOM and JERRY
OYSTER COCKTAILS
CLAM JUICE

All hot drinks a specialty. The best in the city.

Old Crow and Hermitage Whiskies

8 Second St. Doors East of Postoffice
Phone Black 261

Palace Hotel

Headquarters for Mining Men and Stockmen...

COR. COMMERCIAL ROW AND CENTER STREETS

...Open All Night...

J. A. FITZGERALD, Proprietor

Pyramid House

BEER and LUNCH HALL

East Side S. P. Depot
Phone Red 93

Nevada Agency for...
Buffalo Lager Beer
Ruhstaller Gilt Edge Beer

Bowling Alley and Shooting Gallery Attached

CHAS. J. FRISCH, Proprietor

For Sale A Bargain

8-room house and cabin on Bell street, in good condition. House alone now renting for $17.50 per month. Price $1500. Apply at once to owner.

A. HART
429 Front Street, San Francisco

New Rubber Tire Hearse

AT STEVE CURRIE'S

OPERA HOUSE STABLES

Factory Blocks!

Cordwood, Factory Blocks, Coal and Ice.

FOR SALE AT

AITKEN'S WOOD YARD

Phones: res Black 154; yard Red 216

The Cabinet Chop House

FIRST-CLASS
Meals and Short Orders.

Regular 15c lunch 11 to 2 o'clock.

Wm. Bidelman Proprietor.

NewspaperARCHIVE®

Sporting Events

At Home and Abroad. Gathered Locally and from the Exchanges

GOSSIP OF THE TURF

Successful Jockeys and the Meeting in General

YESTERDAY'S RESULTS

First race, 3-4 mile—Quatre, 7-5; Snare, 6, Pure Dale, 10. Time, 1:15 1-4.

Second race, 7 furlongs—Rasp, 14, Doreen, 2 1-2· Claudator, 12 Time, 1:28.

Third race, 3-4 mile—Ed Lilburn, 16-5, Dotterel, 5, Past Master, 4. Time, 1:15

Fourth race, 1 mile—Ultruda, 5, Urchin, 7; Lena, 10. Time, 1:41 1-2.

Fifth race, 7 furlongs—F. W. Brodie, 15, Dollie Weithoff, 6, Bernota, 10. Time, 1 27

Sixth race, 1 1-4 mile—Ignacio, 12-5, Forte, 6-5, Silver Fizz, 16-5. Time, 2:08.

TODAY'S ENTRIES

First race, 11-16, selling—

Merwan, 106
Iras, 104
Tuck Back, 109
Alta G , 104
Delsegno, 106
Tamm, 109
Leash, 99
Indiana, 104
J. H. Bennett, 109
Isabellita, 104
Calzado, 104
Instar, 99
Philaernus, 106
Stunts, 109
Brennus, 106

Second race, futurity course, selling—

The Miller, 103
Golden Cottage, 109
Imp Mildred Schultz, 105
Troy, 101
Hungarian, 110
King Dellis, 106
Evander, 105
Mike Murphy, 103
Tyranus, 100
Erema, 99
Buzzer, 98
Sailor, 104
Jim Gore, II, 113
Breton, 106
Sam Lution, 103

Third race, hurdle handicap, one mile and quarter—

Favorite, 135
Dagmar, 132
Imperious, 130
Poorlands, 139
Corrilla, 133
Red Steel, 133
Rainier, 134
Stromo, 130
Mike Rice, 144
Duke of York, 165
Glissando 142

Fourth race, three quarter, handicap—

Lady Kent, 103
Byron Rose 109
Money Muss 107
Sad Sam, 116
Yellow Tail, 108
Bragg, 104

Fifth race, 11-16 selling—

Bell Reed, 109
Mt. Reina, 104
Blue Miracle, 109
Oro Vivo, 112
St. Winifreds, 104
Gyros, 106
Mexicana, 107
Lansdown, 109
Wartenicht, 112
Fossil, 109
Adirondack, 106
Lizzie Rice, 104

Sixth race, 1 mile and fifty yards—

Ulloa, 105
Diomed, 110
Mission ,111
Dark Secret, 109
Halmetta, 104
Windward, 110
Star Cotton, 111
Johnnie McCartey, 110
Lone Fisherman, 105
Rosarie, 104
George Dewey, 107
Bacchus, 102
July Gyp, 107
Katie Walcott, 109
Clear, fast.

Journal Tips

1—Delsegno, Stunts, Bennett.
2—Erema, Gore, Tyranus.
3—Dagmar, York, Rice.
4—Rasp, Tail, Muss.
5—Winifred, Reed, Wartenicht.
6—Diomed, Ulloa, Walcott.

ALL AROUND THE TRACK

How the Good Ones Are Booted From Start to Finish

The first race of the day's meeting at Oakland was for a distance of 3-4 of a mile and was won by the 7 to 5 favorite, Quatre, ridden by Jockey Bullman. Snare, with Connell up, was second. It was a very close finish, the favorite winning by a neck. Pure Dale was a bad third.

The second race was for a distance of 7 furlongs and was won by Rasp, as good as 14 to 1 in the betting ridden by Jockey Bell Doreen, the 2 1-2 to 1 favorite, with Reed up was second and Claudator, at 12 to 1, was third.

The third race was won by Ed Lilburn, at 16 to 5 in the betting and ridden by Jockey Bullman. Dotterel was second and Past Master was third.

The fourth race was for a distance of 1 mile. Ultruda, at 5 to 1 in the betting, with Jockey Adkins in the saddle, was first. Urchin was second and Lena, a 12 to 1 shot, was third

The fifth race was won by F W. Brodie, a 15 to 1 shot, ridden by Jockey Waterbury. Dollie Weithoff, Bell up, was second and Bernota, ridden by Burns, was third.

The sixth race was for a distance of 1 1-4 miles Ignacio, at 12 to 5 in the betting, with Bullman up, was won handily by two lengths. Forte, favorite in the betting, ridden by W. Waldo, was second and Silver Fizz was third one length to the bad.

Jockey Bullman was the successful jockey at Oakland, winning three of his mounts The other winners were Bell, Adkins and Waterbury.

Jockey Luine Lyne has sailed for England to fulfill his contract with the Messrs Keene

Maggie Felix was heavily played throughout the country in all the pool rooms, being sent out for a lead-pipe cinch by nearly all the handicappers.

Elmer Slaughter's clever performer, Burnett's Walkaway, broke down in the second race yesterday, this being his first start in California.

W L Stanfield did not have a dollar on his mare Kitty Kelly Tuesday, and discouraged all inquiring friends that were inclined to take a chance. He could not advise them to play, considering her poor run of the other day.

The good gelding Loyal S., kicked in the head a few days ago by a filly from Lee Blassingame's stable died Tuesday at Emeryville. Loyal S has won seven or eight races since the Sacramento meeting of last fall, was owned by Vic Gilbert, and was by imp Loyalist (the Australian horse) from Tillie S., by Major Ban. Both sire and dam were owned by Ed C. Sachs at one time, but W. M. Murry bred Loyal S at his Sacramento place. The gelding was a winner over the jumps as well as on the flat.

Don't Worry

This is easier said than done, yet it may be of some help to consider the matter If the cause is something over which you have no control it is obvious that worrying will not help the matter in the least. On the other hand, if within your control you have only to act. When you have a cold and fear an attack of pneumonia, buy a bottle of Chamberlain's Cough Remedy and use it judiciously and all cause for worry as to the outcome will quickly disappear. There is no danger of pneumonia when it is used. For sale by S. J. Hodgkinson.

Sweet milk, creamery butter, butter milk and sweet cream every day at the Reno Delicatessen and Home Bakery, Journal block.

Cold lunches at the J. J. Becker Saloon, Commercial Row. tf

MINING and SCIENTIFIC PRESS
FORTY-THIRD YEAR.
48 Pages : Weekly : Illustrated.
INDISPENSABLE TO MINING MEN.
$3 PER YEAR, POSTPAID.
SEND FOR SAMPLE COPY.
MINING and Scientific PRESS
330 MARKET ST., SAN FRANCISCO, CAL.

Wolfe & Duque

Owing to our having purchased an unusually large and fine line of Spring Ready-to-Wear Clothing. We are offering a reduction of

10 per cent on all our Fall and Winter goods

They are entirely new goods, manufactured by the celebrated clothing house KUPPENHEIMER & CO. of Chicago and are of the latest styles. Come in and look over our line. We can save you money.

Wolfe & Duque

Our Motto is "The Best"

We have just received some nice fresh ranch eggs at 40c a dozen. We also carry a full line of meats, sausage and fresh chickens.

DIXON BROS., Reno's Leading Butchers
Commercial Row and Sierra Street

Buy From First Hands

...Agents for...

Federal Salt Co., Nevada Sulphur Co., Sierra Lime Co., Floriston Paper Co., Baker & Hamilton Mowers, Etc.

Complete Line of Road Wagons, Buggies, Surries, Bain Wagons, Phaetons, Coal, Cement

FLANIGAN WAREHOUSE CO.
Phone Main 253. RENO, NEVADA

Best for medicinal uses

Your physician will tell you that you should always have some good whiskey in the house. For accidents, fainting spells, exhaustion, and other emergency uses, it relieves and revives. But you must have good whiskey, pure whiskey, for poor whiskey, adulterated whiskey, may do decided harm. HAYNER WHISKEY it just what you need for it goes direct from our own distillery to you, with all its original strength, richness and flavor, carrying a UNITED STATES REGISTERED DISTILLER'S GUARANTEE of PURITY and AGE and saving the dealers' enormous profits. We have over a quarter of a million satisfied customers, exclusively family trade, who know it is best for medicinal purposes and prefer it for other uses. That's why YOU should try it. Your money back if you are not satisfied.

Direct from our distillery to YOU
Saves Dealers' Profits! Prevents Adulteration!

HAYNER WHISKEY
PURE SEVEN-YEAR-OLD RYE
4 FULL QUARTS $4.00 EXPRESS PREPAID

We will send you FOUR FULL QUART BOTTLES of HAYNER'S SEVEN-YEAR-OLD RYE for $4.00, and we will pay the express charges. Try it and if you don't find it all right and as good as you ever used or can buy from anybody else at any price, send it back at our expense and your $4.00 will be returned to you by next mail. Just think that offer over. How could it be fairer? If you are not perfectly satisfied you are not out a cent. Better let us send you a trial order. If you don't want four quarts yourself, get a friend to join you. Shipment made in a plain sealed case with nothing to show what's inside.

If you can use 20 Quarts or can get some of your friends to join you, we will send you 20 Quarts for $16.00 by Freight Prepaid, thus saving you $4.00. We have been in business over 50 years and have a paid-up capital of $600,000.00 so your run no risk.

Write our nearest office and do it NOW.

THE HAYNER DISTILLING COMPANY
ST. PAUL, MINN. DAYTON, OHIO ST. LOUIS, MO.
DISTILLERY, TROY, O. ESTABLISHED 1868.

GOOD NEWS

It will be good news to the mothers of small children to learn that croup can be prevented. The first sign of croup is hoarseness. A day or two before the attack the child becomes hoarse. This is soon followed by a peculiar rough cough. Give Chamberlain's Cough Remedy freely as soon as the child becomes hoarse, or even after the rough cough appears, and it will dispel all symptoms of croup. In this way all danger and axiety may be avoided. This remedy is used by many thousands of mothers and has never been known to fail. It is, in fact the only remedy that can always be depended upon and thatis pleasant and safe to take. For sale by S. J. Hodgkinson.

Home made bread, pies and cakes at the Delicatessen & Home Bakery, Journal Block. Dec27-tf

Low Prices and Honest Goods

Try the new store at 316 Virginia street when you want notions, stationery, wall paper, ladies and gents furnishing goods, etc., A variety of stock Twelve years in business in Reno the people know they will receive honest and fair treatment from D22tf
P. ANDREUCETTI.

SAFE AND SURE

There is no opium or other harmful substance in Chamberlain's Cough Remedy. It may be given to a baby as confidently as to an adult. It is pleasant to take, too and always cures and cures quickly. It is a favorite with mothers of small children for colds and croup. For sale by S. J. Hodgkinson.

Fresh buttermilk every day at the Delicatessen & Home Bakery, Journal Block. Dec27tf.

Classified Columns

ALL classes of legitimate advertisements not exceeding six (6) lines inserted under this head for 50 cents a week.

SITUATIONS WANTED ADVERTISEMENTS FREE OF CHARGE

WANTED.

WANTED—Reliable Japanese wants a situation to work as laundry or general houseworker in private family or hotel. Address 209 Peavine st., P. O. Box 736. J14w

BOY WANTED—To learn the trade of harnessmaker. Apply to Ayers & Lent, Commercial Row. J15w

WANTED—Gentleman and wife wish to secure board and room in private family. Address Journal. J14w

WANTED—Five young men from Reno, at once, to prepare for positions in the government service. Apply to Inter-State Corres. Inst., Cedar Rapids, Ia. N28m3

FOR RENT.

FOR RENT—Sleeping rooms for gentlemen at $5 and $6 per month. Inquire at Novelty Dry Goods Store. J15w

FOR RENT—A five-room cottage, partly furnished, at 309 Lake street. Inquire at Hotel Nevada. J15w

FOR RENT—Large, sunny front room, suitable for one or two gentlemen. Inquire at 409 Sierra street. J14w

FOR RENT—Sleeping room for gentleman. Enquire at Number 706 North Virginia street, up stairs. J13w

THREE ROOM COTTAGE—For rent. No children. Call at 100 Ninth st. J10w

FOUND—A case containing surgical instruments. Owner can have same by calling at 300 Walnut street, proving property and paying charges. J9w

FOR RENT—140 acre ranch, 15 miles east of Reno. Fine vegetable land. Individual ditch of free water will rent on shares or for cash rent. For further particulars inquire or address P. A. McCarran, Reno, Nevada. D19tf

FOR SALE

FOR SALE—A bedroom set complete. Brussels carpet, 30 yards, a Westwood range, wardrobe and other furniture. Cheap for cash. Owner desires to leave. For particulars inquire at Frank Campbell's grocery store. J13w

FOR SALE—A house in Virginia, 50 by 25 feet, nineteen rooms, furnished throughout, finest kind of carpets and bedroom sets, double studded and weatherboards on all sides. Not hard finished and finest kind of lumber. Price $450. Address R. H. Bone, Virginia, Nevada. S24tf

FOR SALE—A ranch containing sixty-three acres one and 1-4 miles east of the court house, in Reno. Title perfect and an abundance of water. Thirty-five acres seeded to alfalfa. Twenty acres vegetable and grain land. The balance in pasture. Two good houses. Barn common, good orchard, fine well, etc. For further particulars inquire on the premises. M. HAWCROFT. D18w4

LOST.

LOST—An Eclipse bicycle was borrowed from the Elite Saloon some three weeks ago. Return same and no questions asked. J10w

MISCELLANEOUS

EXPRESS—All kinds of light huling for quick delivery promptly attended to. Call up People's Express, Phone Black 121. Stand at Washoe County Bank corner. O2tf

PIANO TUNING—Herbert E. Medley, expert piano tuner of San Francisco, is in Reno. All kinds of repairing, polishing. Leave orders at Kohler & Chase, 130 Virginia st. P. O. Box 746. S23tf

PIANO, GUITAR AND MANDOLIN Special attention given to technics, expression and the study of classical music. Rates given to guitar and mandolin clubs; use of instruments. Attention given to practice.
MRS. M. E. ROSEBAU,
tf No. 8 Fifth st.

FINE SILKS—Dry goods, ladies and children's underwear, etc., and ladies wearing apparel of all kinds made to order. Kuong Chung Co., 223 Center street. J15tf

DR. ELIZA A. INGALLS—Confinement and diseases of women and children. Superfluous hair, warts, moles and other facial blemishes removed by electrolysis. Over Co-Op store, Virginia street. Phone Green 161. S16tf

DRESSMAKING—Mrs. J. L. Warwick has returned from San Francisco and will be pleased to meet my old patrons as well as new ones. Fashionable gowns of all descriptions. Call at 316 West street. Mrs. J. L. Warwick. J13w

RENO JAPANESE HOUSE CLEANING CO—Private and public houses cleaned; wash windows; waiter; cook; any other kinds of day work, 209 Peavine street, P. O. Box 736. J10w2

MISCELLANEOUS.

DRAYING—The Nevada Dray, Thos. Van Billiard, proprietor, is prepared to do all kinds of hauling, rock, sand, freight, baggage, etc., promptly attended to. Leave orders at Golden Rule Clothing Store. Phone Green 285. J15w

FIRST CLASS NURSES—Furnished by the Nevada Sanitarium, 619 Ralston street. Phone Brown 451. J15m

STEAM SAWING—R. J. Read will saw your wood on short notice. Phone Black 253. J14w

BLACKSMITHING—Having opened a shop at 11 Plaza street, we are prepared to do general blacksmithing and wagonwork. Will trade new work for old. Trade or buy junk. Ample stable room for customers. Work solicited. J. M. Gibson & C. J14tf

MRS THOMPSON—Clairvoyant, card reading and palmist. Reads your destiny two ways for one price. All letters with questions will be answered promptly. Enclose one dollar with stamp. Ladies 50c, gents $1.00. Hours from 10 to 10. Room 6, 201 Plaza street, opposite N-C-O depot. J14w

DANCING—If you want to learn how to dance in the latest style call on Albert Coyler, at Kindergarten hall, Tuesday and Friday evenings, at 7 o'clock. J13w

MRS. A. F. LISSAK—Resident agent for Charles Stevens' tailor-made suits, cloaks, etc. Also for the Delsarte corset, which you can have fitted at the agency, 209 Virginia street. O8tf

Sewing Machine Bargains for the Holidays

The latest and best in America, high grade, speedy, noiseless and durable. Rotary, vibrating lockstitch and chain stitch. Bargains all! Old machines taken in exchange at their full value.
Also good machine for rent or sale. Skilled repairs and readjustment of all kinds and styles.
Machine supplies and parts furnished for all. Ware room and office at 29 East Second street, Clough & Crosby block

EDWIN FOWLER, Manager
Phone, 94 Black

Groceries, Fruits, Vegetables Wines, and Liquors

The best goods the market affords in stock. Give us a trial order

THE RAILROAD LODGING HOUSE
Op Passenger Depot
Newly furnished

A. T. DORMIO, Proprietor

IF

YOU WANT TO BUY CITY OR FARM PROPERTY

Sell real estate of any kind, buy or sell a mine, loan or borrow any money, buy or sell stock or need the services of a notary, call on

Bradshaw & Bockham
Room 16, Eureka Block. Office Phone Brown 196. Residence Phone Brown 201.

...Reno...
Real Estate, Mining & Development Co.

Dealers in Real Estate and Mines

O'CONNOR BLOCK, RENO

TO THE PUBLIC—All persons requiring the services of a night-watchman for the protection of property or night calls should apply to Charles P. Ferrel, Official Night-watchman of Reno. N23tf

NewspaperARCHIVE®
NewspaperARCHIVE®

Tell Everybody You Know

WE have been given to understand that the impression has gone abroad that we are not accepting work at present on account of our dismantling the old foundry at this place.

We wish to state to the public that we have equipped a portion of our works to handle any kind of repair work economically and with dispatch and are prepared to furnish castings of any size or quantity and are now in a position to do all kinds of machine work, blacksmith work, or boiler work and any orders in these lines given to us will receive our careful attention.

NEVADA ENGINEERING WORKS

QUICK DELIVERY

Choicest of Groceries

Fruits and Vegetables in Season.
Fresh Fish every Friday morning

FERGUSON & CUNNINGHAM

Masonic Bld'g., Com. Row

PHONE GREEN 214

DISINFECTNATS

AGAINST DIPHTHERIA

FORMALDEHYDE SOLUTION
5 CHLORIDE SOLUTION
SULPHUR, COPPERAS
AND MANY OTHER KINDS

—AT—

CHEATHAM'S DRUG STORE,

136 VIRGINIA STREET

Witch Hazel Cream for Sunburn

HODGKINSON
...Druggist...

VIRGINIA STREET :: RENO, NEVADA

Carpets, Furniture, Linoleums

An elegant line of Shades, Lace Curtains, Portiers and Draperies now in stock. Call and get our figures before purchasing elsewhere.

Donnels & Steinmetz,

NEW INVESTMENT BLDG., 2d ST.

Upholstering in All Its Branches

Truckee and Reno Meat Markets

RENO MEAT COMPANY

Wholesale and Retail Dealers in

BEEF, PORK AND MUTTON, SAUSAGE, ETC.

STEAM SAUSAGE FACTORY
GROUND BONES

Reno Market Phone, Red 182
Truckee Market Phone, Black 282 P. O. Box 698

Reno Co-Op. Store...

We are still doing business at the old stand. A trial order will convince you that it is the best and cheapest store in town to trade at. Good groceries fruit and vegetables always on hand.

RENO ROCHDALE STORE, Virginia Street

TELEPHONE MAIN 101.

In and About Nevada

General State and Mining News from All Sources

STATE NEWS OF INTEREST

What the People Outside of Reno Are Doing

Coney Pohl received a telephone message last night saying his daughter, Marvel, who has been receiving medical treatment in San Francisco for several days, was in a serious condition. Mr. and Mrs. Pohl left on this morning's train for San Francisco.—Virginia Chronicle.

Isadore Pardellan of the Marysville saloon, at Virginia City, is nursing a fractured rib. A few nights ago he was unfortunate enough to slip and fall against a chair in his place of business. He struck on his side and thereafter suffered much pain, but did not learn the full extent of his injury until Wednesday, when the pain became so intense that he was obliged to call in a physicion.

The suit of Cal Calvin, formerly of Virginia City, to recover $20,909 from the Southern Pacific Company, was begun in the United States Circuit Court at San Francisco Monday. Cavan was a postal clerk and was crippled for life in an accident caused by a washout near Mill City, Nevada, on February 16, 1901. Mrs. Coulter, whose husband was killed in the Mill City wreck, got judgment for $4500.

Word comes from Tonopah that the individual who attempted to jump one of Frank Golden's claims in that district accepted an invitation of the citizens' committee to walk out of town.

Mrs. A. R. Merritt is circulating a petition asking for the legislature to establish an industrial school for the reform of wayward boys and girls who fell into criminal ways. Without such an institution the criminal youth of the State are confined with the hardened criminals, and the chances for their reform are very remote. A reform school would be a good investment for the State. The legislature should give the proposition the consideration it deserves.—Elko Independent.

M. Martin and S. W. Traylor arrived from New York yesterday afternoon. Mr. Traylor is the brother of the man who did such deadly work at Keystone last week, and Mr. Martin is the President of the New York and Nevada Copper Company. They are here in the interest of J. A. Traylor and J. P. Gaskill, the men accused of committing murder in White Pine county last week.—Independent.

Mr. and Mrs. W. G. Ducker, having disposed of their business here, left this morning for San Francisco. They will visit different parts of California this winter, after which they will probably return to Nevada and locate in Tonopah.—Silver State.

STSOCKHOLDERS ANNUAL MEETING

The annual meeting of the stockholders of the Reno Rea, Estate and Investment Company, of Reno, Nevada, will be held at the office of the Corporation, Washoe County Bank, on [redacted]

Reno, Nevada, Jan. 14, [redacted]

Drop into the Reno Market, 16 Commercial Row, and inspect the good things to eat on the delicacy counter.

Today we have cold roast beef and cold boiled ham, potato salad with cream dressing, shrimp salad mayonaisse dressing, all kinds fresh fish, shell fish, lobster, shrimps, clams, etc. We make a specialty of fresh New York canned oysters, large and fresh, at 20c per dozen. Fancy creamery butter, none quite so good, 50c a roll.

D19tf

UPSETS ALL PREDICTIONS

J. F. Hughes was a candidate for county treasurer at Du Pont, Ga., but it was predicted that he could not live six months. He was afflicted with a running abcess on his lung and suffered for three years; his life trembled in the balance when he heard of Dr. King's New Discovery for consumption. He tried it and was finally cured and thus upset the predictions of all who knew him. It's positively guaranteed for throat and lung trouble by S. J. Hodgkinson. Price 50c and $1.00. Trial bottle, free.

The remainder of our gents' furnishing goods, will be sold way below cost to clear them out. Reno Co.-Op. store

MINING NEWS OF INTEREST

Gathered from Doings of the Camps Hereabout

NYE COUNTY

Alpine—Returns from the shipment recently made to Salt Lake from this property show values of 300 ounces silver, 50 per cent lead and .05 ounces in gold per ton, which are quite gratifying to the owners, Messrs. O' Meara & Lynch.

Rescue Mining Company—Arrangements are being made by this company, composed of Butler parties, to commence work on the Rescue group. That shaft, which is down fifty feet, is to be enlarged. A steam hoisting plant is to be installed and the shaft sunk to a depth of 500 feet. The property is located near some of the best mines of the camp. W. J. Harris is president of the company, H. C. Cutting being one of the directors.

ESMERALDA COUNTY

Paymaster Group—This property is located ten miles from Silver Peak. A six-foot vein was uncovered recently containing an eight-inch streak of galena, which shows values of $276 in silver and from 6 per cent to 20 per cent lead. The rest of the vein matter runs $40 to the ton. The property is owned by residents of Butler.

HUMBOLDT COUNTY

American Nickel Company — Diamond drills are soon to be installed by the American Nickel Company at their properties in the Cottonwood district, and explorations are to be made by the use of the drills at various portions of the vein in order to determine the extent of the ore body. The American Nickel Company purchased the holdings of the National Nickel Company and the Nevada Nickel Company, and is composed of New York parties. The ore shows high values in nickel, and a large amount of mineral is in sight. The company is capitalized at $5,000,000. Geo. W Dunn is president.

WHITE PINE COUNTY

Ruth Mine—The shaft has been cleaned out, machinery placed in position, and it is expected that sinking will be started in a short time.

Copper Flat Mine — Operations at this property, with the exception of pumping, has been temporarily suspended on account of some difficulty existing between the management and the men caused by a reduction in wages.

Rabbit Mine—This property is owned by Gabriel Zanoli and regular shipments have been made during the past three years, the ores carrying good values in gold and lead. A new ore body has recently been encountered and it is expected to make heavier shipments in the near future.

The mining properties located at Red Mountain and Silver Peak, Esmeralda county, Nevada, which have just been sold by R. B. Catherwood, of Brooklyn, were purchased by the South Nevada Gold Mining Company, of Philadelphia. That company proposes to continue the development work in which the former owner has already expended over $100,000. Mr. Catherwood states that over 1,000,000 tons of ore is in sight and samples assayed by Rickets & Banks, of New York, ran over $4000 in gold to the ton. It is stated that a large plant will be erected at the town of Silver Peak, where the company has found an abundance of water with both wood and coal near by, a coal mine having recently been opened at a place called Coal Springs, less than twenty miles away and on a direct road between Candelaria and Silver Peak.

Considering the high grade of the ore and the other favorable conditions the company should soon be able to begin the payment of handsome dividends. Mr. Catherwood will be remembered by many of our readers in connection with the Palmetto mines, located in southern Nevada.

Notice of Installation

The members of Washoe Camp and Utopia Circle, W. O. W., are requested to be present at a joint installation Friday, January 16th, at 8 p. m. at Harmony Hall. Program and refreshments to follow.

J14t3 JOINT COMMITTEE.

Try Short's fancy dairy butter, none better. For sale at Co.-Op. store. tf

The Palace EXPIRING

January Clearance Sale
Commencing
Wednesday,
January
14th

See our circulars for particulars

The Palace Dry Goods House

? Why Not

Save time and money and follow the crowds Everybody who uses small ads uses The Nevada State Journal

THEY BRING RESULTS
THE COST IS SMALL

Tonopah

Stocks, Mines and Investments

Reliable information furnished on standing and merits of Tonopah mining properties. We are in a position to buy or sell Tonopah stocks at the lowest market prices. Being pioneers of the camp and thoroughly acquainted with all meritorious properties, we solicit correspondence.

A. J. Condon & Co., Brokers

Members Tonopah Stock Exchange Tonopah, Nevada

References: Agency State Bank and Trust Co
Tonopah Nev Washoe County Bank, Reno

Tonopah and Gold Mountain Stock Brokers Exchange and Bureau of Information

Reliable information furnished through reputable mining engineers on mining properties and stocks of Tonopah, Gold Mountain, Klondike, Weepah, Lone Mountain, Silver Peak, Ray and Liberty. Main office, Reno, Nevada. Branch offices, San Francisco, Salt Lake, Carson, Philadelphia and Tonopah.

Chas. J. Young & Co., Brokers

P. O. Box, 154. References. Correspondence Solicited.

RENO, NEVADA

Groceries, Fruits, Vegetables and Fish....

A large up-to date stock of the finest and freshest goods the market affords. Orders by telephone will be carefully filled and promptly delivered.

120 Virginia Street
Phones: Black 251, Res. Red 285

H. A. SMITH, The Grocer

NewspaperARCHIVE®

Up-to-date...

Cloaks, Skirts, Shirt Waists, Dress Goods, Trimmings, Reliance Wrappers, Velvet Grip Garters, Best Kid Gloves, Blankets, Comforts, Carpets, Linoleums, etc., at

Sol Levy's Reliable Dry Goods & Carpet House

Telephone Blk. 233 — 205 Virginia Street

FIRST GRAND CLEARANCE SALE...

Suits and Overcoats 10% Off

In addition to our already low prices, we will make a Grand reduction of 10 per cent on all our Men's Boy's and Children's Suits and Overcoats, commencing Monday January 5th Our entire stock is New High Grade and Up-to date. We make this sweeping clearance in order to reduce our stock and make room for New Spring Goods **We will no t carry A single suit or overcoat over into next Season. Remember 10 per cent off on our already Low Prices.**

KUHN BROS'. New Store

Next to Postoffice :: Commercial Row

J. R. Bradley Company

Coal--Iron--Steel

Just Received a Line of

ASBESTOS LINED STEEL RANGES
with or without oven thermometers

3-HOLE AND 6-HOLE CAST IRON STOVES
All the above guaranteed to do first-class baking.

Cole's Air Tight Heaters Can't be Beat
You save 25 per cent in fuel.

Ogden Door Check always keeps the door shut

A NO. 1—THE OLIVER CHILLED PLOW

Studebaker Means Reliable
Agents for Studebaker Wagons and Buggies

Sherwin & Williams means first-class. Agents for Sherwin & Williams Paints.

Douglas Pumps—Anti-Freezing Pumps

Barb Wire--Nails

Harness--Buggy Robes--Whips

Everybody Uses Groceries

Many people, however, do not know that most of their food is adulterated by scheming manufacturers. Such concerns do not get our trade. Our goods are fresh and first-class, and our prices are as low as good groceries are sold for :: :: ::

C. Novacovich :: Commercial Row

A. SPENCER, Pres't. — A. FRENCH, Vice-Pres't. & Supt.

--The-- Nevada Planing Mills Company

is now ready to receive orders for All kinds of

Lumber, building and house furnishing material, wood turning, scroll sawing, etc.

Having just completed a new mill, equipped with modern machinery, we are prepared to turn out first-class work, at reasonable prices with promptness.

MILL & YARD—North of N-C-O. Shops OFFICE—Rooms 7 & 8, Ryland & Levy Bldg

Personals...

People Who Move

L. H. Dudley was an arrival from Carson last night.

Constable Golden of Wadsworth spent yesterday here

Judge Talbott was among the visitors in town yesterday.

R. W. Parry has returned from a visit to Pyramid Lake.

H. Clark and wife of Tonopah were visitors in Reno yesterday.

Robert Pohl, of Austin, paid The Journal a pleasant visit last evening.

Ike Rosenblatt of San Francisco was shaking hands with friends here yesterday

A. Dambacher of Oakland was among the strangers in Reno yesterday.

Frank Bodine of Winnemucca was among the guests at the Palace last night

Ed Hamlin came down from Nevada City last night and registered at the Palace.

C A Dudley came in from the south last evening and registered at the Palace

W S Phillips of San Francisco put his name on the Riverside register yesterday

Attorneys Cook and Williams left this morning for Churchill county on a business trip

H M. MacGregory of San Francisco was among the guests at the Riverside yesterday.

Henry Riter and wife left for San Francisco last evening They will be gone for some time.

J. A Miller and wife of Austin came in from the east yesterday morning and will put in a few days here

Attorney Nick Hummell came up from Wadsworth yesterday morning and was in attendance on the District Court.

A. Sprangerburg, the safe expert, was an arrival from the south last evening. He will go to San Francisco tonight

Cooney Poole, wife and child of Virginia City passed through yesterday on their way to San Francisco in response to a telegram stating that their daughter was very ill in that city.

Louis Schwarzschild, the jovial representative of Bissinger & Co., came up from the west last night. Louie has been sick for some time and his many friends here will be glad to learn that "Ach Louie" is himself again.

HOTEL ARRIVALS

Riverside—A. E. Danbachee, Sacramento; A. C. Gilden, Miss Gilden, San Francisco, J. A. Miller and wife, Austin, Ike Rosenblatt, San Francisco, F. Costello, Ogden, H. M. McGregory, Ted Hall, Guy Francis, G. E. Allen and wife, M. Glass, E. T. Williams, C. A. Thurston, L. M. Hall, L. C. Newton, K. C. Partridge, San Francisco, E. C. Little and wife, Duluth, Mic., H C. Whitworth and wife, Lakeview, C. West, L. Swartzschild, San Francisco

Arcade—A. F. Williams, Virginia City, C M. Peterson, Carson, A. C Slouse, White Plains, J. D. Murray and wife, Lamonte, Mo., T. J. DeGroft, Sacramento, Mrs Trivelick, Washoe, W. Pallara, Hayfea, W. J. Davenport, Cripple Creek, Col., M. Eddy, Chas Eddy, Wadsworth, Dan McIntosh, San Francisco, P. S. Dorvis, Alturas, R. M. Mardwell, A. Spangenbing, San Francisco.

Palace—R. R. Hine, Carson, Frank Bodie, Winemucca, H. B. Clark, Wedekind, Ed Hamlin, Nevada City; M. Caney, San Francisco; B. F. Dunning, S. Vallery, L. H. Dudley, C. A. Dudley, Carson; J. A. Linscott and wife, San Francisco.

Nevada—P. McKenney, Miss Bell Hall, Fort Bragg, D. Diersen, Sacramento.

The New Store

When you want new goods in the line of stationery, notions, ladies' and gent's furnishing goods and wall paper give the new store a trial. As I have an entire new line and constantly getting in new goods daily. I have been in business here for twelve years, in Reno, and the people know they will receive good and honest treatment at my store.

P. ANDREUCETTI,
No. 315 Virginia street.

An Up-to-Date Concern

Yesterday the Reno Water, Land & Light Co put in one of the prettiest electric signs ever seen in the town in front of the office on Virginia street. The sign is one mass of incandescent lights and can be seen for a long distance.

City News...

In Brief Form

All kinds of cold lunches to order at the J. J. Becker Saloon. tf

Carson weather report—Fair tonight and Friday warmer.

Order at once the morning Journal by carrier and get all the news during the meeting of the legislature.

A hold-up was reported in the vicinity of Fourth and Ralston streets last night, but could not be verified.

John Sunderland has received a large shipment of Hanan & Sons' fine shoes and high lace boots for surveyors and prospectors. All sizes and widths in stock.

The morning Journal can be found on sale at Harry Davis', Commercial Row, Butler & Morton's, Virginia street, and Rosenthal & Armanko's, Commercial Row.

Thomas E. Dunne, District Deputy Grand Exalted Ruler of the Elks, will visit the lodge at Reno Saturday night and a number of the Comstock members will go down to meet him.—Virginia Report

RIVERSIDE DINING ROOM

In the New Building Opened to Public Yesterday

"Foxy Grandpa" Gosse, of the Riverside hotel gave his guests a happy surprise party yesterday morning, and a much appreciated one, when he served the morning meal in the spacious and elegant dining room of the new building.

The event had been looked forward to by the many guests with much expectancy, but Mr. Gosse fooled them all, as none of them had been informed as to when the opening should take place and when they attempted to enter the old dining room this morning and found the door locked they could hardly realize what had happened to the place.

The new quarters where meals are now served is most elegantly furnished and to add to this elegance an entire new line of China and silverware has been added to the accoutrements of the house. The Chinaware is all marked "Riverside Hotel," but the silverware is not, as Host Gosse don't want the "boye" to carry off the spoons as souvenirs. The kitchen is also a model of neatness and convenience

Reno now has one of the most complete hotels on the coast. While all its appointments have not been fully made it is easy to see what the finish will be and Mr. Gosse is to be and is congratulated by all on furnishing such a fine hostelry in this city.

Officers Installed

The Knights of Maccabees had an installation of officers last night at which the Ladies' Auxiliary was invited to attend. After the installation ceremonies had been concluded a banquet was disposed of and a general good time had. The Journal force was remembered with a bountiful supply of good things.

NEW TODAY.

FINE PALM FOR SALE—Has ten large leaves and nicely potted. Price six dollars Address "Allen," Journal office J16w

ÆTNA MINERAL WATER

(Bottled at Ætna Springs, Napa Co. Cal.)

There are so many kinds of mineral waters on the market, and all claiming to possess healthful properties, that it is difficult for a person to make a choice.

When we consider, however, that ÆTNA has stood in the front rank for years, has been a favorite in households as well as public resorts, and has been recommended by eminent physicians, who use it themselves and prescribe it for patients, there should be no question in the matter of selection.

GEO. L. ECKER, Sole Agent
RENO, NEVADA

January Sale

Of Swell Winter Goods

Overcoats
Suits
Gent's Furnishings
Underwear, Etc.

THE GOLDEN RULE,

M. Frank & Company
No. 235 Virginia Street

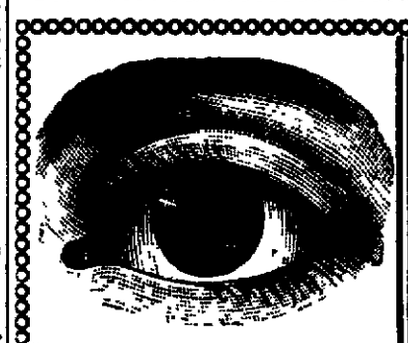

Testing Free — No Failure!
Prices Reasonable

Are Your Eyes Troubling you?

If so, then try

A. W. LORD, Scientific Optician
...WITH...
R. Herz & Bro., Reno's Jewelers

Frank Campbell

Has a full line of Fancy and Staple Groceries, Fruits and Vegetables and he is selling them at the lowest market prices.

Phone Main 451
Cor. Virginia and Fourth Sts. — RENO, NEVADA

NATIONAL MEAT MARKET

MEISS BROS. have opened a meat market, and will be pleased to supply old friends and new with all kinds of FRESH and SALT MEATS of the very best quality. Give them a call and see how promptly and satisfactorily they can serve you.

Journal Building, Second Street. — Phone Red 125

Dreyer

Wants to see you. He has what is good for what ails you in the wet goods line. Perhaps you smoke. No better cigars than his. Up-to-date mixologists at

The "Oberon"

Phone Green 303 — Reno, Nevada

Riter's Elite Steam Beer

Is all the Rage. Ask for it...

A home production. The best of them all. Family trade solicited.

Henry Riter
North Sierra St.

Don't do a thing until you try our....

Buffalo Beer, Cooks Springs' Mineral Water, Siphons and all kinds of carbonated beverages. When you want us ring up RED 211

BRITT & RHEUDE, Sole Agents for Nevada, cor. 3d & Ralston
RENO, NEVADA.

NewspaperARCHIVE®